THE LOWELL DAILY SUN.

VOL. XXVIII. NO. 49. [THE SUN leads in local news.] LOWELL, MASS., WEDNESDAY, OCTOBER 30, 1895. [THAT'S WHY it leads in circulation] PRICE ONE CENT.

FIRST EDITION

For later telegraphic and local news see Second Edition.

PITCHED BATTLE

On the Car to N. Chelmsford Saturday.

A DESCRIPTION OF THE FURIOUS AFFRAY

And How the Conductor Managed the Battle.

If the quarrymen and foundry men, who had a pitched battle in the last car to Chelmsford Saturday night, had advertized the affray, roped off the arena and charged an admission fee they would have made a fortune.

The fight presided over by the Mail representative in a Dracut barn and even the bouts before the Gladstone club were tame affairs compared with the melee in which about sixty passengers engaged, and in which Conductor McDermott did some noble work and sustained but a few scratches and the unceremonious removal of the seat of his pants.

It should be understood that it is not at all to Mr. McDermott's discredit that he sustained no more serious injury, because had a small and insignificant, or less fearless man than he, had charge of that car, there would have been practically nothing left of him when the fracas was over.

It is reported, that at first "Mack" jumped into the thick of the fight, but when he found that the fight became general, he abandoned the idea of cleaning out the belligerents.

On the front platform, all inside of the car, and on the rear platform there was one raging, furious crowd of men pounding, pummeling, pulling, hauling, cursing, swearing, shouting, yelling—it was a drunken row between the quarry men and foundry men of North Chelmsford.

It is needless to say that conductor and motorman were powerless to quell the riot for the men in conflict were of the most stubborn and pugnacious character. Some of them struck sledgehammer blows while others held their opponents with a grip of iron.

The conductor and motorman after securing the gates on the front platform decided upon a skillful way of "knocking down" seldom if ever before adopted on any electric car. They started up the car slowly, then stopped as suddenly as possible, leaving all the men inside the car in a heap.

No sooner had the fighters regained their feet than the car was started off with a sudden jerk, and again the fighters were floored. During this interval Conductor McDermott thought of closing the doors and driving the car back to Lowell so that all the disturbers might be placed under arrest but he had no authority to return without going to the end of the route so he was obliged to fight it out. He undertook to dump as many as he could from the rear platform and for a time had remarkable success in this line of action, but finally after having thrown off two disturbers he gave the motorman the bell and as the car started up he found one of the men he had thrown off had grabbed him by the seat of the pants with the intention of taking him off also.

He remained at his post, however, but in so doing he felt constrained to part with the seat of his pants. We presume the company's tailor set the matter all right next day, but some of the belligerents have carried around such decorations as black eyes, hammered lips and broken noses ever since.

It is reported that the contending parties intend to meet again next Saturday night on the same car with reinforcements but it is reported also that the company intends to have one or more officers go out on that car and arrest every man who causes the slightest disturbance. It was expected that some of the disturbers would have been arrested for damaging the car but as it would be difficult to single out a few from such a crowd this was deemed inexpedient. It is plain that order must be preserved on the last car and on one or two before the last or else that these trips must be abandoned altogether. No lady can ride on either of the last two cars to No. Chelmsford Saturday nights without being insulted and at the same time undergoing a great risk of receiving bodily injury.

J. F. O'DONNELL,

Practical Undertaker

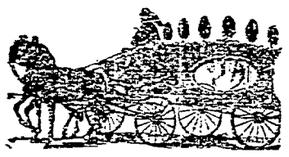

Always on Time. Out-of-town Orders Promptly Attended to. Telephone—439-3.

324 Market, Corner of Worthen Street.

FLOWERS AND LORAL DESIGNS.

We grow our own Flowers. Our prices are the lowest. Orders for Churches, Weddings, Funerals, etc., executed promptly.

PATTEN & CO., 293 Central Street. Telephone 412-3.

SALESMEN—to take orders. We send samples; give exclusive territory; pay good salary and expenses, or liberal commission to proper applicants. Address, P. O. Box 925, New York City.

KITCHEN GIRL WANTED, 42 Lee street.

EXPERIENCED GIRL WANTED—To work as clerk in a bakery. Call at Hanley's bakery, Suffolk street.

SUPERIOR COURT

Several Cases Were Tried Yesterday Afternoon.

THE LOWELL POLICE UPON WILLIAMS CASE.

Drunkenness, Larceny and Other Crimes Alleged.

The session of court yesterday afternoon was the most interesting since its opening, as there were more sentences imposed and to the many spectators who attend sentences are of more interest than the trial of cases.

The majority of the spectators are regular attendants at all sessions, while there are also many transients, so many that at times there are not seats in the court room for them. Inside the rail may be seen some of the leading legal lights of the city and a wonderfully large number of "students," who are always on deck.

Then there are those who frequent the enclosure who go in on their "nerve" and who belong outside.

The counsellors' room is a much observed place, and some thoughtful court officer, yesterday, put up a sign which read: "This room is exclusively for counsellors."

Work of the session is now fairly on and business will be transacted with despatch. As yet none of the more important cases have been tried, but today they begin.

Everyone is very favorably impressed with Judge Bishop, who is a learned, fair and conscientious presiding officer. He sat beside Hon. J. H. Morrison in the senate.

At the opening of the afternoon session, yesterday, the Clayton case was wound up. It went to the jury at 3 o'clock.

The last case tried was that of John Williams charged with larceny of a horse and carriage and with mischievous driving. He was without counsel.

The complainant, a Mrs. Whipple, testified that while down town shopping one day in the summer, she tied the horse which she had been driving, to a post and that some one stole it. Later she saw Williams driving the carriage through the street and when she asked him to stop and get out, he whipped up the animal and drove away. When arrested he told her that he had been robbed of $180 in a saloon and not seeing the thief on the street took the carriage for the purpose of hunting him up.

Chief Davis testified that in a conversation with the defendant the latter had said that he had come from Woonsocket three days before and while drinking in a saloon with a stranger was robbed of $180 and jumped into the team for the purpose of pursuing the robber.

The defendant, Williams, testified that he belonged in Woonsocket where he has a wife and two children living. He left them last summer and came here to look for work. He had been drinking in a barroom where he missed his wallet containing $172. He saw the thief some distance ahead of him and being excited took the first carriage he saw to chase the thief. He had no other witnesses. The charge of larceny was not pressed and the court asked the jury to consider only the second count, that of mischievous driving.

When the jury returned on this case, the other jury was still out and the cases of those who had either pleaded or been found guilty were taken up.

In the case of Frank Leach, the Ayer Junction burglar, who it is thought is in consumption, the physician at the house of correction said that the defendant was a sick man and was nearly in consumption. In consideration of this fact the court imposed a comparatively light sentence, sending Leach to the house of correction for 18 months.

When he heard the sentence Leach exclaimed from the dock in a very husky voice, "Why don't you give me 99 years so that I won't come out alive. I will never live 18 months," and the violent fit of coughing which seized him shortly after would convince one that he spoke the truth.

The remark made Samuel Somers, a hardened burglar, smile, notwithstanding the fact that he had just received a sentence of three years in state prison. Somers is the fellow who was indicted on four counts of breaking and entering. He was caught by Nelson Dennis in the latter's home on Appleton street one night not long ago. He pleaded guilty on three counts and not guilty on the fourth. He was sentenced on two counts only.

Michael Murtagh, John Monahan and Thomas Smith all of whom escaped from the work house were sentenced to the house of correction for six months each, after which they will serve out their original sentences. All were in for drunkenness when they escaped.

John J. Ducey, who had appealed from the sentences for drunkenness in the lower court, was sent to the house of correction for 10 months.

Arthur Defoe, the young Frenchman who stole a horse and carriage and tried to sell them in Boston, was found guilty by the jury and was sent to the house of correction for two years.

The adultery cases of Owen Fahey and Frank D. Knight were placed on file on their promise to support and be true to their wives.

Hector Gauthier, who pleaded guilty of larceny, was placed on probation.

John Williams charged with mischievous conduct and fast driving was found guilty.

The arguments were made this morning in the John Clayton case, on the charge of burglary. The case was given to the jury at 11 o'clock.

POLICE COURT

Hadley, J.

Four drunks were released this morning two were fined.

Mary Condon was sent to the workhouse for four months.

Woman's Educational Club.

The weekly meeting of the Woman's Educational club was held at the club's headquarters yesterday.

Mrs. Huntley read an instructive paper in regard to her European trip, especially presenting views of architecture, statuary, etc., in Rome and vicinity. The narration was closely followed.

Mrs. Josiah T. Corner had an equally interesting account of a recent trip to Pennsylvania battlefields. Mrs. Corner had a husband and six brothers in the civil war.

Next week the club will begin a class in astronomy.

When you need printing, remember THE SUN.

OLD TROOP JIM EDDY HILL

ELECTED PRESIDENT OF THE THIRTY-THIRD.

Some Interesting After-dinner Speeches Delivered.

Jim Eddy Hill for president.

The "old troop of the line," was honored by the 33rd regiment veterans, at its afternoon session in Post 120, G. A. R. hall yesterday.

After Pres. Dudley L. Page rapped to order, the roll was called, and then came the election of officers.

Some of the "vets" wanted the "old troop" elected by acclamation, but finally it was decided to take a ballot and Jim Eddy received 52 votes to 24 for S. C. Smiley of this city.

The election was made unanimous. A. V. Hovey of this city was chosen vice president and Albert C. Stacy of Somerville, secretary and treasurer.

"Then "Sam" Canning, of Boston sailed into the legislature because it appropriated a small an amount to send G. A. R. men to the dedicatory exercises at the National park in Chattanooga, while a much larger amount was spent to send a committee of legislators.

It was voted to hold the next annual reunion in this city, Oct. 29, 1896.

The vets then went to city hall and posed for a group picture.

DEATHS.

CONNELLY—The many friends of Mrs. Nellie Connelly, wife of John J. Connelly, will be pained to hear of her death, which occurred yesterday morning. Her age was 24 years. The deceased was an estimable young woman and her death will be widely mourned. Besides her husband, she leaves one child, aged one year and four months.

MANNING—Little Johnnie Manning, the boot black, who was a conspicuous figure on our streets, died this morning at his home. "Johnnie" was a cripple, and though very young he had managed to earn a livelihood, for several years past, by shining shoes. His place of business was in the vicinity of the Farragut house and the Boston & Maine depot, and many men went out of their way to patronize the little fellow. He possessed a bright, cheerful disposition and his ready wit caught many a customer.

For a nice spring garden now is the time to order bulbs of all kinds at McManmon's palace flower store, Prescott street. Telephone 5.

POLITICAL NOTES.

The managers of the democratic state campaign have decided upon a little change in the campaign.

A number of the speakers who were booked in various cities and towns have been notified that these engagements are cancelled and the forces will be concentrated on the city of Boston.

Ex-Gov. Russell will not speak at the democratic rally here next Saturday evening as previously announced. Charles H. Hamlin, assistant secretary of the treasury has been substituted in his place, and with John W. Corcoran as the other speaker, a lively rally is anticipated.

THEATRICAL NEWS.

Music Hall.

Tomorrow, Friday and Saturday "Side Tracked" will hold the boards at this popular theatre. The following press comments show its features:

"Side Tracked," a comedy in four acts, amused a large audience at Jacobs' Theatre last night. It is replete with specialty features and presented by an excellent company.

One of the scenes presented a gang of section hands at work on a railroad and furnishes an opportunity for considerable funny business to be worked in, which is effectually done.—Newark Daily Journal-Times.

The sensational railroad comedy drama, "Side Tracked," began a profitable engagement at H. R. Jacobs' Theatre on Monday night. The old railway realism, together with some new effects, were well received.—New York Dramatic News.

"She Couldn't Marry Three."

"This play is presented by one of the cleverest companies in existence, every one of them being especially selected for their adaptability in portraying the character they represent. The star, Miss Lillian Kennedy, is the brightest ingenu soubrette in America, and in this comedy she has a role which gives full scope to her wonderful versatility.

FUNERAL SERVICES.

JOYCE—The funeral of Mamie Joyce took place this afternoon from her parents home, and was very largely attended. The remains were interred in the Catholic cemetery.

"She Couldn't Marry Three."

No company that we have ever heard of has ever come to our city with such favorable couriers as "She Couldn't Marry Three." They have the unanimous endorsement of the New York press: and this you may rest assured, will be your only chance to see this superior company, as they will make no stops going from San Francisco to New York City. We have no doubt of their success here.

New Strength

Is given tired, nervous women by Hood's Sarsaparilla. Read this: "I have had rheumatism and catarrh very badly, but since taking 12 bottles of Hood's Sarsaparilla I am a different woman. I take Hood's Sarsaparilla every spring and am as strong and well as a woman of 33. A doctor is never called into my home, as all of my family use Hood's Sarsaparilla and also Hood's Pills. My granddaughter was troubled very badly with dyspepsia but Hood's Pills have cured her. They are a splendid dinner pill. No home should be without Hood's Pills or Hood's Sarsaparilla; they are without equal." MRS. ALICE V. ENRIGHT, 145 Jay St., Brooklyn, N. Y.

Hood's Sarsaparilla

Is the only True Blood Purifier prominently in the public eye today. $1; 6 for $5.

Hood's Pills cure all liver ills, biliousness, headache. 25c.

A CHILLY RALLY

By the Republicans at Huntington Hall.

MOODY AND KNOWLTON AS THE APOLOGISTS.

They Pursue the Usual Fabian Policy.

Another decided frost was the second republican rally in Huntington hall last evening.

A band went about the city calling together the delinquent clans but they wouldn't gather "worth a cent," and when 8 o'clock came the hall was only partly filled, a large number of democrats being in attendance.

The prohibition city committee made a hit by distributing the following circular about the hall:

To the Voters of Lowell.

Election day draws near, and you have only a short time in which to make up your mind whether you will go into partnership with the rum element in its efforts to re-elect Senator Foss; whether you will choose Pearson, the democratic candidate for senator, the party which always opposes all temperance legislation, or whether you will vote for John A. Nicholls, prohibition candidate for senator.

Every vote Mr. Nicholls gets emphasizes the fact that the decent and moral people of the community do not propose to allow rumsellers like Nolan and Sparks to openly dictate who shall be the choice of the people for the honorable office of senator. We copy the following from an interview in the Lowell Morning Citizen of October 15, 1895:

"I told him [Pearson] that I had already begun to take measures which I hoped would bring about his defeat. That I would support Foss in preference to him, because I considered Foss my friend and not him. And, I added, that I would do all in my power to defeat him [Pearson]. And I will, 'me too,' said John Nolan."

We have no hostility to Senator Foss as a man, we have no sympathy for Mr. Pearson or his party; we should like to see both defeated, but as is likely that one of them will be elected, we do not care which one it is, but we do think it a disgrace that men like the two above named, notorious for years for the disreputable part they and their saloons have taken in politics, should be allowed to name our senator, and we call on you to assist in properly rebuking them. You can do it by voting for John A. Nichols, prohibitionist. We appeal to you, not as republicans, not as democrats, but as decent men, who believe in rumsellers keeping out of politics, and who dare vote to right and rebuke wrong whoever or wherever it injures.

PROHIBITION CITY COMMITTEE.
A. NICHOLLS, secretary.

The speakers and other prominent republicans and A. P. A.'s went on the stage amid a deathlike silence and later when Chairman Kileski opened the meeting the silence still reigned.

As usual both ends were played and neither the stalwarts nor the habitues of the collars could look at the vice presidents appointed.

Alonzo G. Walsh presided and made a weak speech beginning by booming Tom Reed and afterward mentioning Gov. Greenhalge. He said it was an off year, having so judged by considering the audience and urged all to come out and vote. Then he jumped to Washington and said the democrats were dodging the national issues while he did not mention the fact that the republicans were dodging the more vital state issues. Then he tried to explain the republican gerrymander by saying it was a non-partisan scheme to prevent deadlocks, and even the ladies in the gallery smiled. He wound up by asking all to vote for all the local repubs and A. P. A.'s.

Hon. William H. Moody of Haverhill, candidate for congress and the brilliant attorney who convicted the republican boodle aldermen of Haverhill, was then introduced and boomed Lowell for her industry. He then took up Mayor Coughlin's references to him, and made an ingenious defense of the boodle government in Haverhill. He said that republicans caused the corruption.

He next spoke on state banks and restricted immigration.

During Mr. Moody's speech a large number went out and the word finder and others on the platform looked very much distressed.

Hon. Hosea M. Knowlton, attorney general of the state, a brilliant lawyer whom we all heard at the Foster murder trial, who we know told the republicans they had no case in the quo warranto suit, and one of the most eloquent "jollifiers" in the commonwealth, was the next speaker.

As usual Mr. Knowlton started in to "jolly" the audience by referring to Lowell as a fine place to live in. Then he said that the governor had received no written remonstrance against the gerrymander and after a few more amusing statements to make what was left of the audience feel good, he boomed Tom Reed again.

He very cleverly jumped over the A. P. A. issue and he boomed the advancing civilization of the state, and probably referring to the redistricting and the joint convention, admitted that the legislature is not half so partisan as the city council of Lowell. Genuine reforms have not been brought about in Massachusetts on party lines.

The tariff, the national debt, the Hawaiian matter and other topics of a national character next engaged his attention and as finally the audience was leaving the hall, Hosea concluded.

PERSONAL.

Miss Bertha Clark has gone on a brief visit to Short Falls, N. H.

Sidney R. Fleet has returned from his European trip and is once more pushing the pencil in the interests of Citizen-Courier readers.

Mr. F. D. Huntoon having transferred his business connection to Worcester, has necessitated also the removal of his family to that city.

Walter H. Mason has resigned as organist at the Free church, a position he has held for four years. He is now playing at the No. Chelmsford Congregational church.

Misses Charlotte, Mabel and Theresa Freeman of Boston, daughters of Mr. A. L. Freeman, publisher of the Morning Star, spent Saturday and Sunday in this city as the guests of Rev. Mr. Denney and his wife.

Marriage Intentions.

The following intentions were recorded at the city clerk's office today:

Patrick J. Kane 24, to Sarah Lunney 23.
George F. Dunlavey 21, to Grace Blanding 21.

2 O'CLOCK

IN PUBLIC SQUARE

A Texas Negro Was Burned Alive.

HE CONFESSED TO RAPE AND MURDER.

Many Thousands Saw Him Flayed Alive.

TYLER, Tex., Oct. 30.—At a point about four miles from here, Mrs. Bell, who had been visiting her mother a short distance from home, was, on her return, met by a negro named Henry Hilliard. What occurred can only be told by the negro himself and the evidence given by the dead body of the woman.

The ground shows that she had struggled for her honor, and the condition of the body told of cruelty that has rarely been equalled by Jack the Ripper. After outraging the body the negro deliberately cut her throat, and then taking his knife, ripped up her body. A posse was quickly organized, led by Deputy Sheriff Smith of Tyler, who with lanterns in hand and aided by a hound, tracked the negro to within four miles of this place, where they found him fast asleep in a cotton pen. The negro's clothing was stained with blood which he had attempted to wash out. The posse started back to Tyler with the negro.

The negro was captured about 4 o'clock yesterday morning three miles from Kilgore. He offered no resistance. Soon after the officers had him handcuffed, a mob of some 200 men, heavily armed, arrived on the scene and demanded the immediate surrender of the prisoner, which was readily given.

The mob then left for the scene of the murder, where they arrived yesterday afternoon at 3 o'clock. The crowd continued to gather at the scene of the horrible crime until nearly 2000 citizens of Tyler and vicinity were there. A few moments before the fiend was brought to the place a meeting was held and a committee was appointed to investigate his identity. Witnesses were summoned and closely interrogated. The result was a thorough identification.

In a few moments an officer approached from over the hill, followed by 300 determined and well-armed men. When near the scene the officers were overpowered and disarmed, and the negro, Hilliard, brought before the committee.

Confessed His Crime.

He made a full confession, in substance as follows: "I was coming down the road and saw Mrs. Bell in the road. She was scared of me, and I knew that if I passed her she would say I tried to rape her, and I concluded that I would rape her and then kill her. I cut her throat, and cut her in another place and left."

He wrote a note to his wife and gave it to the sheriff. It read as follows: "I am arrested by 'Wig' Smith. You know what they will do with me. If I don't see you any more, goodby. Henry."

After his confession and thorough identification, a vote was taken as to what the mode of punishment would be. It was agreed to burn him, and it was agreed that he should suffer the penalty in the public square. The line of march was taken up toward Tyler, and at 4 o'clock the head of the line entered the main plaza, where no less than 7000 people were assembled. A large crowd of women and children were congregated on the awnings surrounding the public plaza. Wagons, carriages, trees and building were converted into grandstands and were thronged at 4:30 o'clock.

A scaffold was erected in the center of the square. Wagons laden with kindling wood, coal oil and straw were driven to the scene and placed in position. The negro was then given an opportunity to speak, but his words were inaudible, but when he offered up his last prayer his words could be heard for several blocks. He was then lashed to the iron rail that extended through the platform. Mr. Bell, the husband of the murdered woman, applied the match and the flames shot upward, enveloping the brute in sheets of fire.

He begged for mercy. It was denied him, the assertion being that he would be punished for the murder of the woman. It was determined to burn him at once, but the fire was quenched after the last piece of wood was burned. In a few moments the fire was started again. From the time the match was applied until his death was exactly 50 minutes.

The I and G. N. south bound train was crowded with people from the towns north. Hundreds of negroes witnessed the execution, and representative negroes expressed their endorsement of the punishment. The officers were powerless, and the sheriff wined the governor, but his message was too late. All business houses and factories closed and the big cotton-belt shops were deserted.

Leyland Line's New Departure.

BOSTON, Oct. 30.—The Leyland line, which for many years has conducted a large freight business between Boston and Liverpool, has decided to inaugurate a passenger service. The new steamer Victoria will leave on Thursday with the first passenger list of the line from this port.

By Four Majority.

NASHUA, N. H., Oct. 30.—The long contested library question was brought up in the common council last evening, and the resolution authorizing the city to acquire a title to the lot of land selected was passed by a vote of 15 to 11.

Caught in Bad Places.

BOSTON, Oct. 30.—Schooner Acacia, from Bridgewater, N. S., grounded in Broad sound yesterday, and sustained serious damage. Schooner Gladstone, from Moncton, N. B., is aground on the bar at Everett.

Editor's Assailant Found Guilty.

PROVIDENCE, Oct. 30.—William C. Swinburne was yesterday found guilty of assault and battery upon Editor David Lingane. The assault was the outcome of a distasteful article published in Lingane's paper.

An Interesting Contest.

CHICAGO, Oct. 30.—The contest of horseless vehicles began yesterday on the Washington park race course, where for three days carriages propelled by electricity, steam, oil, gas or air will undergo tests preparatory to the final race of Saturday.

POLICE AND LICENSE BOARD

WILL EXCLUDE TRAMPS FROM THE POLICE STATION.

It Also Decides to Grant a Liquor License to Frank H. Harris.

The police board last night voted to notify the pauper department that it must provide for tramps hereafter as required by law. This action was taken owing to the filth brought to the station by the tramps.

It was also voted to reconsider the action taken at the last meeting in refusing a license to Frank H. Harris at the stand of the late C. W. Cheney, as the applicant has borne a good reputation as a saloon keeper, and the refusal to grant the license asked for, would oblige a heavy taxpayer's property to lie idle.

PEARSON FOR SHORTER HOURS

HE REPLIES TO THE SPINNERS' UNION.

Stating That He Will Favor 54-hour Bill and Other Labor Reforms.

Fisher H. Pearson has received the following letter from the Spinners' union inquiring his attitude upon the question of shorter hours of labor for women and children and sent an affirmative answer:

Cotton Spinners' Union.
Oct. 27, 1895.

Dear Sir:—I was instructed at our last meeting to write to you and ask if elected would you be in favor of voting for a fifty-four hour law for women and children. Hoping for an early answer.

JOHN COPPINGER,
Rec. Sec.

When Mr. Pearson was a candidate for alderman in 1893 he was catechized by the Central Labor unions and gave satisfactory answers to all questions. He has not changed since and to all who know him it is needless to say that he is in full sympathy with all reasonable and national measures calculated to improve the condition of labor.

CHARITABLE MECHANICS' FAIR

Has a Novel Exhibition in the Art of Making Footwear.

BOSTON, Mass., Oct. 30.—The attendance at the fair of the Charitable Mechanics' association increases from day to day. Among the exhibits, machinery in motion attracts the greatest number of visitors.

One manufacturer illustrates how Goodyear welt shoes are made in the modern shoe factory. It is claimed that the machines are arranged in the order usual in best equipped factories. All the bottoming work, up to nailing on the heels is performed here. The shoes are lasted, the welts are sewed, the soles are stitched on ready for the heels. Nine machines driven by power and a number of smaller hand worked appliances are necessary to do perfectly all the parts of this process. Many visitors improved the opportunity and examined the shoes carefully at the different stages of its progress. It is claimed that the shoe made by this process is a decided improvement on the hand made article.

First Baptist Fair.

The annual fair and sale under the auspices of the Ladies' society of the First Baptist church, was held in the vestry last evening. The American orchestra was in attendance and the decorations were by Mr. Hastings of O'Donnell & Gilbride. The tables were quite elaborate. The committee of arrangements assigned the conduct of the whole affair to the following committees: Entertainment committee—George H. Taylor, chairman; E. W. Trull, Fred Fleming, Adelaide Noyes, Mrs. Wm. H. Pepin and Mrs. J. S. Duxbury.

Billerica Registration.

The registration in Billerica shows 561 votes in the town.

In precinct one, Billerica Center, there are 299 votes and in North Billerica there are 262.

There are 35 female voters in the town, 18 having registered last Saturday.

It is True

that there is no other tea used so extensively in this city today as the Garden Flower tea sold by us. If you are not using it you don't use the best tea. Commercial Tea Co., opp. post office.

MANY A MAN HAS SAVED DOLLARS BY EXAMINING OUR OVERCOATS AND GOOD JUDGES OWN UP TO IT.

Merrimack Clo. Co.

Opposite City Hall.

Our duty to the whole people will be unfulfilled 'TIL

THE Knockabout

Shuman's Knockabout

$5 Boys' Suit

The suit "Without a Rival," is in every home in Lowell. Our ambition is in line with your interests.

'TIL men of every build—unusually stout or unusually slim—shall have tested our ability to fit them with our

$15 Overcoat

(A. Shuman & Co.'s make)

Many a man has examined these coats—gone around to our competitors and came back and bought our garment.

'TIL the Lowell public will be convinced that our suits from A. Shuman & Co., are the best in the land. Wherever sold they are admitted to be the choicest, ready-to-wear, tailor-made garments.

'TIL we find the man we cannot fit with our

$12 All-Wool Business Suit

SEVERE STRAIN

Holmes Pleads Against Night Sessions.

HE HAS FINALLY RECALLED HIS COUNSEL.

The Taking of Testimony Has Begun.

PHILADELPHIA, Oct. 30.—It became apparent last night that the picturesque and startling features of H. H. Holmes' career were not to be confined to his destructive wanderings over the American continent, for with each successive day comes something still more strange and unexpected.

On Monday he dismissed his counsel and began to try his own case, because the court refused to grant the plea made by them for a continuance. They left the courtroom in spite of Judge Arnold's threat to disbar them, and religiously kept away. Last night, after fighting tooth and nail single-handed against the tremendous machinery of the commonwealth, and the apparently complete chain of evidence which has been forged around him, he threw up his hands and sent for his lawyers, Messrs. Shoemaker and Rotan. Then he told the court what he had done, and a consent of their continuing with the defense was given.

There was an impression that this was but another piece of by-play following Holmes' personal failure to catch the sympathy of the court and jury by making himself out a much-wronged man, forced to fight alone what may prove to be his last battle, in spite of his ignorance of the technicalities of the law and his alleged physical infirmity.

The big work of the trial—taking testimony—was begun yesterday morning at 10 o'clock, and with the exception of brief intermissions at lunch and supper time, was continued until nearly 9 o'clock last night. It had been the intention of the court to sit until 10, but the absence of a witness hindered this, and an adjournment was taken. The star witnesses of the trial—Mrs. Pitezel, Detective Geyer, Agent Perry of the swindled insurance company and the arch criminal himself—yet remain to be heard, as also nearly two score of others.

District Attorney Graham remarked that there was a likelihood of the trial outrivaling the Durrant case in point of time, but that if night sessions were held regularly it might be concluded

Within a Month or Less.

Holmes made a plea last evening asking the court to hold but two sessions a day. In plaintive tones he said that his physical condition was such that he felt unable to continue the cross-examination of the witnesses, and, besides, he was subject to sick headaches.

Judge Arnold insisted, however, upon holding an extra session last night at least, and said tomorrow could be attended to when it came. During the supper recess which followed this incident, Holmes privately said that the preparation of his case in his cell Monday night had kept him up until 4 o'clock yesterday morning, and then he was roused from bed two hours later. In addition to this, he had not eaten anything from Monday night until 1 o'clock yesterday afternoon. It was after making this statement that he sent for his counsel.

Up to that time there had been a general impression that human nature could not stand the terrible ordeal which he had set for himself, and that if he persisted in going on with his own case he would break down before long.

All day, as he sat in the dock, the eyes of the man he is charged with murdering gazed at him from a large crayon portrait placed upright on the district attorney's desk, in full view of the entire court. Next to this was a large sized picture of the daughter, Alice, whose death is also laid on his shoulders. But Holmes did not seem to be affected. His stolid demeanor never deserted him for an instant.

The announcement that the taking of evidence would begin yesterday drew a still larger crowd to the city hall, but the admirable police arrangements kept everybody out of the courtroom except attorneys and those concerned in the case. The interest manifested in the case is not confined to one class. During the day, Judge Arnold had no less than eight visitors—all judges—from this and other cities in the state. Besides, the head of every municipal department was noticed in the room at different times, including the mayor.

Sealy May Not Recover.

WOBURN, Mass., Oct. 30.—George Burraughs, John Burraughs and John Lucy were arraigned here yesterday, charged with assault and battery upon Police Officer James J. Sealy at Stoneham early yesterday morning. The men pleaded not guilty and were remanded to await the appearance of the police officer. Sealy is injured so badly that grave fears are entertained that he may not recover.

Lands Covered With Mortgages.

OTTAWA, Oct. 30.—The annual report of Canada's finance department for the year 1894 shows that the value of the real estate mortgaged is $115,800,000, compared with $110,916,000 in 1893. Total loans for 1894 are $121,600,000, as against $115,346,000 in 1893. Never in its history has Canadian lands been so heavily mortgaged. Since 1878 the increase in total loans has been over 350 per cent.

Not Guilty of Manslaughter.

BOSTON, Oct. 30.—In the superior criminal court yesterday the jury that tried John E. Campbell for alleged manslaughter returned a verdict of not guilty. The defendant was charged with having killed Thomas F. Rotchford on July 21 by striking the latter on the head with a brick.

Bad Railway Wreck at St. Louis.

ST. LOUIS, Oct. 30.—Two suburban trains on the Missouri Pacific road collided within the city limits about midnight last night. A horrible wreck resulted, both engineers being killed and both firemen and a passenger being fatally injured.

On the Rocks.

ST. JOHN, N. B., Oct. 30.—The Norwegian ship Reciprocity, Captain Obergaard, from Dublin for this port, ran ashore about 10 miles down the bay, and will, it is believed, become a total loss. She lies high up on the rocks and is full of water.

Noted Clergyman Dead.

PROVIDENCE, Oct. 30.—Rev. William C. Langdon, D.D., a well-known Episcopal clergyman, died here yesterday. Dr. Langdon established the American Episcopal church in Rome and had held many prominent positions in the United States. He was 64 years old.

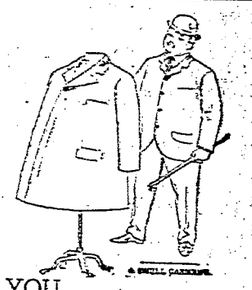

YOU WILL SEE

Many of the best dressed New York men,—those who affect fashionable attire—are wearing London Brown Kersey Overcoats.

We are not a whit behind the Metropolis in providing clothing of the right sort, and have the correct shades of brown Kerseys from Rogers, Peet & Co., and our own workrooms in men's and young men's sizes.

Lined with silk, serge or Italian; cost $12, $15, $20, $23, $30, $40.

PUTNAM & SON,
166 Central Street.
Lowell.

THE COMMON COUNCIL AGAIN

FAILS TO HAVE A MEETING FOR BUSINESS.

The Street Department Employes Are Meantime Waiting For Their Wages.

The republican members of the common council are at their pranks again.

Mayor Courtney called a special meeting of the lower board for last evening, that action might be taken on the blanket loan, in order that the city might be able to pay its employes, and also some bills which it owes.

But the republicans refused to attend the meeting, because Webster was not there.

The only man in the republican ranks who deemed it proper to attend was Mr. Goward and when the roll was called he responded to his name.

The others present were Councilmen Curtin, Reynolds, Gormley, Maguire, Barry, Garvey, Mansfield, Miskella, Riley.

It required thirteen to transact business so Pres. Curtin declared the meeting adjourned for lack of a quorum.

Will Stick to Their Looms.

FALL RIVER, Mass., Oct. 30.—The weavers employed at the Mechanics mill voted —71 to 45—not to strike work to assist the slasher tenders and drawing-in girls, who have been on strike three weeks.

The More People the More Drink.

FALL RIVER, Mass., Oct. 30.—Fifteen additional liquor licenses have been granted by the police board, in accordance with an increase of 15,000 in population.

Guests Got Out Safely.

SPRINGFIELD, O., Oct. 30.—The Lagonda hotel caught fire at midnight. The guests escaped. The Western Union telegraph office and a clothing, hat and drug stores were burned out.

No Removal Sale.

We reserved all the bargains for our grand opening on Friday, Nov. 1st, (without fail.) The U. S. Tea Co., OTHER corner of Central and Prescott streets.

Why Not.

If you are economizing why not look over your printing bills and see if you are not paying too much for printing. Call at this office and get prices on your work, and see if we cannot save money for you.

DEPOSIT
IN
The Savings Department
OF
THE TRADERS' NATIONAL BANK

TODAY, or before 9 o'clock Saturday evening, Nov. 2nd, and receive interest at the rate of Four per cent. per annum, commencing November 1st, compounding semi-annually.

Bank Hours—8 a. m. to 4 p. m. Saturdays 8 a. m. to 1 p. m., and 7 to 9 p. m.

Bank is located in the Gilsdden Building, corner of Middlesex Street and Post Office avenue.

$125 UPRIGHT PIANO, in good condition, made by Hallet & Davis, Boston; seven and one third octaves. A bargain for some one. GEORGE A. GARDNER, 20 Prescott Street, Lowell, Mass.

WOOD TO BURN. Get in your stock of Wood for the winter. We have all kinds. Hard wood, soft wood, mill kindling and slabs. Edward Cogger & Co., 153 Church and 23 Concord streets.

Mr. D. C. Lester

Will resume his children's classes, SATURDAY, Oct. 5. Advance 10, a.m. Beginners, 2, p. m.

EVENING CLASSES.

Monday, 8 to 10. Beginners.
Tuesday 8 to 11. Private.
Wednesday, 7.45 to 11. Advance and Reception.
Thursday, 8 to 10. Beginners.
Friday, 7.30 to 9.30. Young People.
Saturday, 7.30 to 10.30. Intermediate.

Private Lessons at any hour not occupied in class. Office Hours, 8 a. m. to 10 p. m.

D. C. LESTER, 36 Prescott Street.
Member of National Association Teachers of Dancing.

"WE'LL MAKE IT HOT

For you" with our

"Century" Parlor Stoves and Ranges,

For sale only at

A. E. O'HEIR & CO'S, 16 Merk St.

The Home Furnishers.

LOWELL DAILY SUN.

JOHN H. HARRINGTON, Publisher.

SUN BUILDING, LOWELL, MASS.

Issued Daily; Sundays excepted.

Per Year $3.00 - - - Per Month, 25c.

City Delivery and Postage Free.

ENTERED AS SECOND-CLASS MAIL MATTER.

NEXT TUESDAY will be election day.

THE SCHOOL board has wisely laid over the adoption of a new system of music.

ACCORDING TO Governor Greenhalge, if a police officer assaults a citizen, the state is responsible for damages. This is his theory of home rule.

HON. JOSIAH QUINCY is assured of the nomination for mayor of Boston. He will make an able chief executive, and one of whom Boston will feel proud.

FISHER H. PEARSON is the candidate of the people, a man who will not sell out his constituents for a building contract. He should be triumphantly elected next Tuesday.

GOVERNOR GREENHALGE is still pursuing the Fabian policy so popular with the republican party in this campaign. His defense of his attacks on the principle of home rule, only exposed the fact that his action was indefensible.

THE PROHIBITION party of Massachusetts in its state platform disclaimed any connection with the proscriptive order, but we notice with some surprise that Rev. Mr. Montgomery at the no-license rally in Huntington hall, last Sunday, converted the meeting into an A. P. A. propaganda. Instead of canvassing votes for the no-license party, he canvassed subscribers for the A. P. A. organ.

HON. GEORGE FRED WILLIAMS says he appeals not for his own election but for the election of a democratic majority to the house and senate so that republican abuses may be overcome. Under the gerrymander every democratic vote will count but one-third of a vote in the city council and the school board contests. By the gerrymander the republicans manage to hold control where they are in the minority.

THE REPUBLICAN leaders of this city are growing very anxious. They are afraid that the governor cannot carry Lowell. They are beginning to catch the popular sentiment against him and are at their wits end to offset the popularity of Hon. George Fred Williams. This was the object in view in holding the rally of last night and in getting Attorney General Knowlton to speak. They know that he is perhaps the man who can appeal the most strongly to the sentiment of local pride in behalf of Governor Greenhalge.

THOSE WHO heard the able arguments of Hon. George Fred Williams at Huntington hall, Monday evening, will hardly be ready to accept Governor Greenhalge's defense. Mr. William's address was an able and logical exposition of the republican onslaught on the rights of the people through corporations, commissions, state boards of police, and the extended system of gerrymanders. He also showed forcibly that the rights of the people can be properly protected only by a state official appointed for that purpose; be his name solicitor general, or whatever else may be deemed proper.

SENATOR FOSS'S GAUL.

Senator Foss is quoted by a Boston paper as having said that a temperance society with six hundred members would vote for Governor Greenhalge.

Mr. Foss misunderstands the situation if he believes his own words.

There might be some reason for believing that our young temperance workers voted for Governor Greenhalge last year. Indeed the governor was always considered a staunch friend of the temperance societies in this city; he was further considered a personal friend by very many members of these societies; but when he undertook to sign the redistricting bill, he lost their friendship, and lost it forever. We do not overstate the fact in saying that scarcely a single member of any temperance society in this city will vote for Governor Greenhalge on election day.

They are also much disappointed at the governor's attitude of silence and evasion upon the A. P. A. plank of the republican platform.

They did not believe that he could be muzzled by a party in seeking even the honors attached to the office of chief executive of this state.

Governor Greenhalge is the nominee of the republican party; the republican party in convention at Boston surrendered to the A. P. A. party, therefore the governor is logically the candidate of the A. P. A. party.

But whatever chance the governor may have of gaining a few stray democratic votes, Mr. Foss has no chance at all. He controls a number of French leaders in this city who have always been republicans, and who have claimed to win over the votes of French Catholics for their favorite candidates; but we believe that our French citizens are sufficiently enlightened upon the issues of this campaign, and upon the surrender of the republican party to the dark lantern order, to see that although Mr. Foss poses as their friend, and no doubt will promise many of them jobs in city departments, or perhaps liquor licenses, he, too, is the candidate of the A. P. A. party that would deprive them of the rights as citizens of the commonwealth and of the United States. The French citizens cannot be purchased this year either by licenses or fair promises although Foss intimates we understand, that he can control the French vote in this city.

THE PLANS OF THE HOUSE

THE ORGANIZATION AND PROBABLE BUSINESS DISCUSSED.

Speaker Reed and His Lieutenants—All Have Had Experience In Previous Congresses—Important Foreign Policy—Hitt and Reed.

The simultaneous appearance recently in New York city of Thomas B. Reed and Sereno E. Payne has revived discussion of the organization of the next house. Belief is that the two men came together by appointment and that the question of the chairmanship of the ways and means committee has been under consideration between them. Mr. Payne is the ranking member of the new house in connection with that place, and general speculation has assigned him to it. Mr. Reed of course has not spoken.

Now that they have had time to look carefully over the field and to weigh their picked men against the measures to be taken up, the Republicans feel confident of the outlook as respects the part to be played by the house. In its leading members it would appear to be a body from which the party may expect to receive only benefit.

To begin with, the speaker will fill his office completely. One of the most resolute men of his time, with the experience of one eventful term in the place to guide him, he will have the respect of his opponents and the enthusiastic admiration of his party friends. He is in thorough touch with his party on all of the vital issues—finance, tariff, foreign policy. His party, it is conceded, would get the benefit of his best services in the chair in any circumstances, but in the circumstances that exist this is made doubly sure. Mr. Reed, with perfect right, aspires to the presidency, and a masterful and successful handling of the business of this incoming house may, it has been suggested, insure him his desire. His record in the chair will be fresh and to the point when the national convention meets, and a conspicuous winning in the one office may land him safely in the other.

Mr. Reed's principal lieutenants in directing the business of the house will be the chairmen of these committees: Ways and means, appropriations, foreign affairs, coinage, weights and measures, and the judiciary. And, as has just been stated, the Republicans esteem themselves fortunate in the possession of men especially well equipped for those places. Well considered gossip has assigned Mr. Payne of New York to ways and means, Mr. Cannon of Illinois to appropriations, Mr. Hitt of Illinois to foreign affairs, Mr. Dingley of Maine to coinage, weights and measures and Mr. Dalzell of Pennsylvania to the judiciary. Each of these men has seen service on the committee with which his name is now connected, and Mr. Cannon and Mr. Hitt have presided in a former house over appropriations and foreign affairs respectively. And it is under such experienced guidance that the Republicans expect the business of the next house to be not only satisfactorily but promptly dispatched and the national campaign most materially influenced in their favor.

There is especial congratulation over the recovery of Mr. Hitt, whose life for weeks last spring and summer seemed to hang as by a thread. He is now strong again, and the latest intelligence is that he will report for duty in December prepared to stand the strain of an arduous session. The Republicans are looking to Mr. Hitt for advice and leadership in a very important and difficult part of their programme. It is a mooted question indeed whether before the session ends the chairman of the foreign affairs committee may not become in a sense the leader of the house. Hawaii, Cuba, Nicaragua, Venezuela, will claim attention. Mr. Hitt is regarded as the best informed man in the country on the details of foreign affairs as affected by legislation. He knows the Hawaiian question by heart and supported the Dole government in the last house in a speech which was highly complimented for its breadth of view and its sturdy and progressive Americanism.

And, as in Mr. Reed's case, with respect to the speakership, so in Mr. Hitt's case with respect to the chairmanship of foreign affairs. A shining promotion, it is pointed out, may await success. Mr. Hitt and Mr. Reed are very close friends. They are likewise in thorough agreement on public questions. If they should work together sucessfully next winter and spring and Mr. Reed comes to be president, may not Mr. Hitt come to be secretary of state? Such an appointment in such circumstances would, in the opinion of several prominent men, be both likely and altogether fit.—Washington Star.

A Hermit Dog.

Midway between Upper Sandusky and McCutchenville, O., stands a rickety, long vacant log cabin. No other house is near it, and it stands not 50 feet from the state road. The cabin is the abode of a dog, in appearance a cross between a bulldog and a hound. For years this canine has hung around this tottering hovel, and nothing can attract him from it. Several attempts have been made through curiosity to attract him to other abodes, but in vain. He visits neighboring farmhouses for sustenance, but he returns to his own accepted home invariably. Some 15 years ago a family occupied the cabin and moved to some neighboring city. It is not known whether they had a dog, but likely they did. He is likely awaiting their return.—Pittsburg Dispatch.

THE SUN Job Print leads them all. Try us.

PROTECTION from the grip, pneumonia, diphtheria, fever and epidemics is given by Hood's Sarsaparilla. It makes PURE BLOOD.

Chichester's English Diamond Brand.

PENNYROYAL PILLS

Original and Only Genuine. SAFE, always reliable. LADIES ask Druggist for Chichester's English Diamond Brand in Red and Gold metallic boxes, sealed with blue ribbon. Take no other. Refuse dangerous substitutions and imitations. At Druggists, or send 4c. in stamps for particulars, testimonials and "Relief for Ladies," in letter, by return Mail. 10,000 Testimonials. Name Paper. Chichester Chemical Co., Madison Square, Sold by all Local Druggists. Philada., Pa.

10 CENTS WILL BUY A bottle of nice Pickles, bottle of Amonia, Beer Extracts, Ketchup, Blueing, package Quaker Rolled Oats, can condensed Maine Milk, can Blueberries, can of Peas, can of Corn, Rhubarb, Pumpkin, Salmon, Deviled Ham, etc. Two quarts of new Cider, and a splendid bargain, 2 quarts of Peanuts, and a half pound of good smoking Tobacco.

F. M. BARNEY & CO.

Wholesale and Retail Merchants.

415 MIDDLESEX ST., LOWELL, MASS.

Arthur M. Bertrand

(Successor to F. W. Sargent,)

MERCHANT TAILOR.

FINE TAILORING A SPECIALTY

24 Middle Street, Lowell, Mass.

Dress Suits to Let

KOLA FOR BICYCLERS

In the Form of Dr. Charcot's Kola Nervine Tablets.

The Best Sustaining and Invigorating Agent Known to Science.

Dr. Reilly of the Chicago health department, says that bicycle riding has a tendency to promote nervous diseases, and that the number of deaths in that city from nervous diseases has increased 300 per cent since the wheeling craze began.

If Dr. Reilly expects to discourage bicycling he reckons without his host; and while there is truth in what he says, it is equally true that the benefits derived from outdoor exercise far exceed the evils resulting.

No one will dispute, however,—certainly physicians will not—that bicycle riders need an invigorant, a sustaining agent, a stimulating tonic. What is true of bicyclers is equally true of all who indulge in athletics,—oarsmen, players of base-ball, cricket, golf, tennis, horseback riders, swimmers.

To every athlete, amateur or professional, the sustainer they require is offered in Dr. Charcot's Kola Nervine Tablets. Dr. Horatio S. Brewer, one of Chicago's most noted physicians, says: "I have tried Dr. Charcot's Kola Nervine Tablet on patients and find it a wonderful stimulant and so far as I have used it perfectly harmless."

How Jim Won the Road Race.

James I. Mailer, of Winona, Minn., aged seventeen, was first at the finish in a notable bicycle road race held in Winona, July 24, 1895, winning a gold medal and making a record. He was the freshest of many older competitors after the race, and he ascribes his vigor and strength to Kola Nervine Tablets, which he took for a week prior to the contest as an aid in training. He writes: "The Tablets did it. I never knew what real, sustained, vigorless strength was until I took them and I would rather give up meat than be without them."

The proprietors absolutely guarantee infallible results from one box of Tablets.

$1.00 per package (one month's treatment); trial package, 25c. See Dr. Charcot's name on package. All druggists or sent direct. Kola booklet free. Geo. C. Goodwin & Co., Boston, wholesale agents.

Fruit Pickers

Fruit Pressers

AND

Meat Cutters

Bartlett & Dow,

At Their Old Stand,

No. 216 Central Street

PHILIP J. FARLEY, Room 11 Barristers' Hall. Attorney and Counsellor at Law.

JOSEPH W. LEACH, Room 12, Shedd's Block. Pianist and Teacher of Singing.

SMOKE OLD 67 H. BOOT, Manufacturer.

JOHN W. McEVOY, 137 Central St., Opp. American House. Attorney and Counsellor at Law.

COURTNEY & COURTNEY, Mansur Block. Counsellors-at-Law. William F. Courtney. Henry S. Courtney.

W. A. LEW. 49 John Street. Clothing, Cleansed, Dyed and Pressed. Orders received for cleaning dying and pressing promptly and neatly executed.

Lowell Water Works Shut-Off Notice.

All persons who have unpaid water bills will take notice that the water will be shut off from such premises on Monday, November 11.

Remember that bills must be paid at City Treasurer's office before 3 o'clock p. m., Saturday, November 9, 1895.

City Treasurer's office open from 9 to 3 daily.

ROBERT J. THOMAS, Supt.

ENGLISH CAPITAL FOR AMERICAN INVESTMENTS.

Important to Americans seeking English capital for new enterprises. A list containing the names and addresses of 350 successful promoters who have placed over £100,000,000 sterling in foreign investments within the last six years, and over £13,000,000 for the seven months of 1895. Price £5 or $25, payable by Postal Order to The London and Universal Bureau of Investors, 20, Cheapside, London, E. C. Subscribers will be entitled, by arrangement with the directors to receive either personal or letters of introduction to any of these successful promoters.

The list is first class in every respect, and every man or firm whose name appears therein may be depended upon. For placing the following it will be found invaluable—Bonds or shares of Industrial Commercial, and Financial concerns, Mortgage loans, Sale of Lands, Patents, or Mines.

Directors:—SIR EDWARD C. ROSS. HON. WALTER C. PEPYS. CAPT. ARTHUR STIFFE.

Copyright.

SUNBEAMS.

How the Living Skeleton Escaped.

—New York World.

If It Had Been Good!

It was rather a cool day, and when the gallon of ice cream that had been ordered from the confectioner's the day before was brought round to the Billus mansion it was sent down to the kitchen and given to the cook and housemaid.

Happening to visit the kitchen in the course of an hour or so Mrs. Billus found Mandy sitting at one end of the table and Dinah at the other end, with the empty receptacle between them. They had eaten the whole gallon.

"How was the ice cream?" she asked.

"Purty po', mem; purty po'," said Dinah.—Chicago Tribune.

A Bargain.

"What is that English earl worth?"

The question was asked by the beautiful daughter of a wealthy Chicago pork packer.

"One million dollars. But we have a German count marked down to $999,999.99."

"You may wrap him up."—New York World.

Quite Proper.

"Is it true," an interviewer inquired of Mrs. Stanley, "that you are writing a book?"

"True enough."

"And what is the title?"

"'How I Found Stanley.'"—La Epoca.

IF YOU WANT A CASE Of the Leading Brands of LAGER, JONES' ALE, or PORTER TELEPHONE J. H. RILEY Bottler, 96 and 102 Lakeview Ave. Telephone Number 474-4.

The hum of the spindle gives life to Lowell has does the SPINDLE CIGAR give pleasure to the smoker. Ask for Spindle Cigar and take no other. HENRY FLOOD, Prop

A NEW INVOICE OF Choice Fall Novelties Arrived this week. Some exquisite selections of FRENCH FRAMES, Fine Felts and Chenille Hats. We have been appointed agents for the ELITE and H & S. FINE CORSETS and invite the ladies of Lowell to inspect our stock before purchasing.

ABBIE M. SMITH 175 Merrimack St., Lowell. Mrs. M. E. Dudley, Assistant.

Another Half Price Sale.

We have a small lot of Table and Mantle Statuettes, all of them very handsome and attractive, and which would be prized in any household, which we will offer for one week at Just Half Price. They are of terra cotta and bisque, and the subjects are stylishly executed. If you want one or more handsome ornaments for the house, here is an excellent opportunity to secure them at a very low figure.

French & Puffer 245 Central Street.

The Gov. Winthrop Ranges Excell all others for Baking and their Heating Stores are the greatest econonizers on Fuel. The celebrated Stoves may be seen at M. O'Flaheven's at 79-81 Market Street. He also does all kinds of Piping and Plumbing, and all kinds of Tinsmithing. Give us a call at 79 to 81 MARKET STREET

LOWELL Trunk Manufactory P. F. DEVINE, Proprietor. 70-72 Middlesex Street. Old wooden building.

MERITED REWARD.

SALES OF LYDIA E. PINKHAM'S VEGETABLE COMPOUND.

Unequalled in the History of Medicine. Honesty, Excellence, Faithfulness Fitly Rewarded.

[SPECIAL TO OUR LADY READERS.]

Never in the history of medicine has the demand for one particular remedy for female diseases equalled that attained by *Lydia E. Pinkhams* Vegetable Compound and never in the history of Mrs. Pinkhams wonderful Compound has the demand for it been so great as it is today From Maine to California, from the Gulf to the St. Lawrence, come the glad tidings of woman's suffering relieved by it; and thousands upon thousands of letters are pouring in from grateful women, saying that it WILL and *does* positively cure those painful

Ailments of Women.

It will cure the worst forms of female complaints, all ovarian troubles, inflammation and ulceration, falling and displacements of the womb, and consequent spinal weakness, and is peculiarly adapted to the change of life.

Every time it will cure

Backache.

It has cured more cases of leucorrhœa by removing the cause, than any remedy the world has ever known; it is almost infallible in such cases. It dissolves and expels tumors from the uterus in an early stage of development, and checks any tendency to cancerous humors.

Lydia E. Pinkham's Liver Pills work in unison with the Compound, and are a sure cure for constipation and sick-headache. Mrs. Pinkham's Sanative Wash is frequently found of great value for local application. Correspondence is freely solicited by the Lydia E. Pinkham Medicine Co., Lynn, Mass., and the strictest confidence assured. All druggists sell the Pinkham's remedies. The Vegetable Compound in three forms,—Liquid, Pills, and Lozenges.

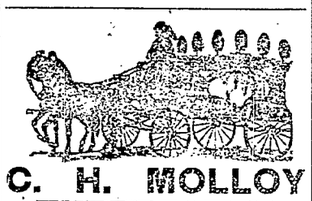

C. H. MOLLOY UNDERTAKER And Funeral Director. Day and Night Calls Promptly Attended to. 343 MARKET STREET. T. W. Molloy, Embalmer Telephone 508-3. Morgue connected with this establishment.

WM. E. LIVINGSTON DEALER IN Coal, Wood, Lime CEMENT, SAND, GRAVEL, HAIR, KAOLIN, PLASTER, BRICKS, FERTILIZERS. Straw, Hay, Grain, Flour &c., &c., NO. 15 THORNDIKE STREET. Branch Office, 49 Merrimack street—Calderwood's Cigar Store.

Jack Frost Is with us every day and will be for the next six months, and in order to keep him out of your houses you should consult D. H. Wilson And he will explain to you how easy he can put either steam or hot water at a small cost in your house, making it as warm as summer. Do not order until you call and see D. H. WILSON, No. 279 DUTTON STREET.

DR. KELLEY SURGEON DENTIST

Merit Wins

Winter after winter we have been selling

Goodale's Cough Cure

For the troublesome and dangerous coughs and colds so peculiar to New England, and always with satisfactory results. Those who know it, know it well, and to those who have never tried it we earnestly advise a trial, knowing you will receive benefit from it. It only costs 25 Cents For a Trial Bottle. SOLD AT GOODALE'S Drug Store 217 Central Street, Fiske's Block.

Young Men's $2 Calf Shoes In Lace and Congress, for this week only, Eagle Shoe Store 215 DUTTON STREET. J. J. LONERGAN, Prop.

SEED AND BULBS For Your Garden. FARM AND GARDEN TOOLS. Callahan & Sanborn RUNELS' BUILDING, Merrimack Square, Cor. Bridge Sts

The Finest Family Wines and Liquors To be found in this city is at E. FAULKNER'S, Jefferson Street. Jones' Ale and all the Best Stock Ales, with the Choicest Brands of Liquors and Wines can be found there. He also makes a specialty of family trade. Call and try our LAGER and you will have no other, at No. 72 JEFFERSON ST.

Commonwealth of Massachusetts.

MIDDLESEX, S. S. PROBATE COURT.

To the heirs-at-law, next of kin and all other persons interested in the estate of Mary McGovern, late of Lowell in said county, deceased.

Whereas, a certain instrument purporting to be the last will and testament of said deceased has been presented to said court, for probate, by John J. Hogan, who prays that letters testamentary may be issued to him, the executor therein named, without giving a surety on his official bond.

You are hereby cited to appear at a Probate Court, to be held at Cambridge, in said County of Middlesex, on the fifth of November, A. D., 1895, at nine o'clock in the forenoon, to show cause, if any you have, why the same should not be granted.

And said petitioner is hereby directed to give public notice thereof, by publishing this citation once in each week, for three successive weeks in the LOWELL DAILY SUN, a newspaper published in Lowell, the last publication to be one day, at least, before said court, and by mailing, postpaid, or delivering a copy of this citation to all known persons interested in the estate, seven days at least before said court.

Witness, Charles J. McIntire, Esquire, Judge of said Court, this fifteenth day of October, in the year one thousand eight hundred and ninety-five.

S. H. FOLSOM, Register

DR. WALKER DENTIST

LOTHROP & CUNNINGHAM. 182 Merrimack Street Photographers, Crayons, Pastels and Water Colors a specialty. All work Guaranteed.

Henpecked Husband: "What delightful, peaceful evenings we do spend when her young friend comes round."

Brown Bro's

In no department of our business are we able to offer such advantages this present month as in our UNDERWEAR DEPARTMENT. Some idea of our low prices may help you in making you estimates of expenses:

We have a Ladies' Wool Vest and Pant in red, white, natural and Camel's Hair, at $1.00 each.

A genuine natural wool Vest and Pants, at 75c. each.

A fine white Merino Vest and Pants at 50c. each.

A heavy weight Jersey ribbed fleeced lined Vest and Pant, at 50c. each.

A very good Merino Vest and Pant at 38c. each.

A regular 38c. Jersey Vest and Pant at 25c. each.

And a full line of Misses' and Infants' Underwear.

BROWN -:- BRO'S OPP. MONUMENT SQUARE.

BIRD'S ORIGINAL COUGH DROPS MANUFACTURED BY Bird Brothers.

THESE Cough Drops were highly recommended by these prominent Lawrence physicians in 1870:—

DR. A. ORDWAY, DR. C. C. TALBOT, DR. A. J. FRENCH, DR. W. D. LAMB, DR. E. S. YATES, DR. H. M. CHASE, DR. J. A. MAGEE, DR. GARLAND,

And many others all over the U. S. at present.

For Sale by all First-Class Druggists and Confectioners.

220 AND 222 BROADWAY, LAWRENCE, MASS

Have You Dropped Your Watch? If you have, bring it to us and we will repair it promptly and well. 15 years' experience at the repairing bench, and careful attention paid to every job, is the reason for our large and increasing repairing business. Try us once. CLEANING $1.00. MAINSPRINGS $1.00

Mower & Sparks, 285 Central St.

USE MINERAL WOOL To Keep Your Steam and Water Pipes from Freezing. Sold Only by C. B. Coburn & Co. 61-67 Market Street,

HEFFERNAN'S Pure Malt Whiskey

A Medicinal Tonic and Stimulant FOR THE OVERWORKED AND WEAK. That "All Run Down" Feeling Positively Cured. For Sale by all Druggists and Liquor Dealers. SOLD ONLY IN BOTTLE. Price - - $1.00 Per Bottle

SPECIAL NOTICE To Truckmen, Marketmen, men of every creed and color, in fact everybody that uses a Wagon, light or heavy, to know that KRESS BRO'S Wheelrights and Carriage Builders, Make the best and most durable Wagons and Carriages that can be had in the State. Their manufactory is at 107-113 Common St LAWRENCE. Call and examine and get prices.

DON'T GET LEFT ON COAL. It is Cheap Now, it will be Higher Soon SEE E. A. Wilson & Co. YARD: 700 Broadway, Tel. 407-2. OFFICE: 51 Merrimack St., Tel. 344-2.

ONE OF THE BEST Bargains of the Season

In a 4 Tenement Block; best part of Ward 3; land enough for another block of 6 tenements. Will be sold low to settle partnership.

7 Room Cottage: fine repair, barn and carriage room for 4 horses. Old Ward 4; price low.

Another one in Ward 4, price $1500.

Still another on Shaw street, $1300. A few nice lots in Chelmsford Center also 2 new houses, 7 rooms each; easy terms.

F. L. RICHARDSON. 56 Central Street.

Where Is the Person Man or woman, boy or girl, that does not like good, wholesome Bread? You may get along without many articles of food, but Bread you must always have, and when you stop and consider that the best costs no more than the poorest, why not get the best? You are always sure of the best in all kinds of Baking Supplies at Peter Watson's Bakeries, either at 52 to 60 Charles Street, or our New Bakery, 405 Lawrence St. Peter Watson, Prop.

THE LOWELL Gas Light Company OFFICE: 22 Shattuck Street, Corner Middle

SEWALL G. MACK, President; JACOB ROGERS, Treasurer; D. B. BARTLETT, Clerk.

Directors: Sewall G. Mack, Levi Sprague, Jacob Rogers, Alex G. Cumnock, George S. Motley, Edward N. Tucke, James Francis.

PRICE OF GAS With the Discount Off for Prompt Payment, is $1.00 ONE THOUSAND FEET

First Class Gas Cooking Stoves set up and rented at a low rate per year, piping included. COKE, broken, screened and delivered, at $4.50 per chaldron. $2.25 per half chaldron, cash.

No charge made for the use of meters

No charge made for running supply pipes from street mains to consumer's cellar.

Orders when left at office promptly attended to.

LOWELL AGENCY FOR FRANK JONES' ALE —AND THE— Celebrated Anheuser Busch Beer. The Trade and Families Supplied at Lowest Prices. Orders by mail or telephone promptly attended to. JOHN LENNON, NO. 302 MARKET Street TELEPHONE—No. 38-2.

UNION TAILORS The only shop in town using the Union Label. Call and see our line of SUITINGS and OVERCOATINGS at Rock Bottom Prices. F. S. STARROW, 200 Central St.

HAVE BEEN FREE THIRTY YEARS

NEGRO PROGRESS SHOWN AT THE ATLANTA EXPOSITION.

The Formal Opening of the Negro Building—Rev. J. W. E. Bowen's Splendid Oration—An Ode by Professor Davis—Interesting Exercises.

The formal opening of the Negro building at the Cotton States exposition at Atlanta occurred the other afternoon.

The hour set apart for the exercises was 3 o'clock, and at that time there were not less than 5,000 negroes and 500 whites in the auditorium. The orator of the day was the Rev. J. W. E. Bowen, Ph. D., D. D., of Gammon Theological Institute. A feature of the programme was the ode by Professor D. Webster Davis.

The exhibit in the Negro building is one of which the negro race may well be proud. Much of it was brought together through the personal efforts of I. Garland Penn, the young commissioner, who was aided by Booker T. Washington in many ways. The Negro building's exhibits teach a strong lesson of the progress of the negro people. It tells what they have done in the past 30 years and shows that there is much more development yet to be expected from them.

The speeches and the ode were all thoughtful and conservative. As stated by one of the speakers, the progress of the

I. GARLAND PENN.

negro is not to be measured alone by his achievements, but also by the depths from which he has risen since his freedom.

The ode was a strong one, and was an effort of much effect. It was delivered by Adrienne Herndon, a young negro woman, who proved most capable. Following are a few of the stanzas:

Today we come to show the world what God
for us hath wrought
Here, where, but thirty years ago, we were as
chattels bought.
He, painting us a darker hue, with hair unduly curled,
Yet blessed us with both brain and brawn, the
conquerors of the world.

With grateful hearts we thank the men who
gave to us the chance
To show the world our progress made, our
usefulness enhance.
Yet 'twas our right, and not a man in justice
could oppose,
For negro hands made "Dixie" bloom and
blossom as the rose.

We bring today just what we have from school
and shop and farm,
The products all of negro brain, the fruits of
his own arm.
Judge not by heights that we have reached,
but depths from whence we came,
And not a negro in the land need hang his
head with shame.

* * * * * * *

What progress made? The answer's here to
all who care to know.
We are not backward tending, but the best
that we can show
Are men who've made us what we are, the
leaders in the van,
Our preachers, teachers, scholars, all an honor
to the land.

* * * * * * *

God is not dead, though justice sleeps, and
right must conquer might.
The south's our common country. Each must
strive to do the right.
Too long we've looked outside ourselves to
seek some guiding star.
We'll cease and let "our buckets down in the
places where we are."

With interests one and hopes the same we'll
look, like hopeful youth,
To see the new sun dawning with its satellites
of truth.
Disfranchisement, injustice and prejudices
gone,
We'll both rejoice together at the coming of
the dawn.

Filled with these expectations, now our hope
takes fancy's wing,
But not alone as poets but as prophets may
we sing.
This scene will help its dawning—God grant
us view its birth!—
For "Dixie land" must be to us the fairest
spot on earth.

The oration indicated that there had been much thought expended upon it. It was finished and exhaustive and had the merit of a strong conservative and a thorough appreciation and understanding of the situation. Following are some of the best paragraphs:

"MR. PRESIDENT, LADIES AND GENTLEMEN—As a representative of the American negro, I venture to address a modest statement and an appeal to the king. We realize that although the king is invisible his personality is tangible. He occupies a front seat in the halls of legislation; he dictates the political policy of the nation; his nod of approval is more significant than the mythological nod of Jupiter, while his approving nod spreads fear and consternation far and wide amid the ranks of his subjects. He determines what statutes shall be enacted, and should his subjects in a mad freak enact any statute contrary to his wishes he annuls them immediately and relegates the reckless and vituline political Titans to the limbo of political forgetfulness. He sits in a high chair in the police, the criminal, the equity, the appellate and supreme courts of the states and of the nation and interprets the law. The great body of his law is unwritten, but they are executed with scrupulous exactness in the minutest detail. He sets the pace in the drawing room; the swing of his baton describes the movement of the foot, the hum of the music and the color, quality and style of the dress.

"The negro has learned that three feet make a yard in mathematics, and he believes that it makes a yard in politics, economics and ethics; in Europe, Asia and Africa; among whites and among blacks. It is noteworthy that inside of one generation the negro should learn such valuable lessons. And in consequence of which he has begun the study of himself and is seeking to locate himself as a factor among men.

"The United States is the sphere of nationality and not of rascality; blood makes a race, but sentiment a nation, and the chief corner stone of the nation is the first statement in the original charter of the proud republic, 'We hold these truths to be self evident, that all men are created equal; that they are endowed by their Creator with certain inalienable rights; that among these are life, liberty and the pursuit of happiness.' The question of the equality of the race as familiarly understood and as commonly interpreted is a threadbare and rusty saying and is as groundless in reason as in the concrete facts of today.

"There is no such thing as perfect equality of individual or race. This is a figment clung to by minds that are woefully deficient in rudimentary training or are still wrapped in the swaddling bands of mediæval infancy. The true or native equality of men, as stated by the great Jefferson in the fundamental charter of the republic and as rationally and biblically interpreted in biology, philosophy, reason, Scripture and common sense is that all men are natively and equally endowed with the essentials of humanity and of divinity. And because of this each and all should be permitted to develop his endowment for the good of society within the limit of unprejudiced legislations. Such an interpretation and process of development must lead to the largest good for the largest number.

"Finally, O king, a new negro has come upon the stage of action. As you enter the main entrance of the Negro building you will observe the statue of a negro with broken manacles upon his wrists. His frame is muscular and powerful; his eye is fixed upon his broken but hanging chain; his brow is knotted in deep thought. This is the new negro. What is he doing? He is thinking! And by the power of thought he will think off those chains and have both hands free to help you to build this country and make a grand destiny for himself. In generous affection for our native soil, in fealty to our institutions and in a universal love for all men, his spirit is that of his fathers made over. Being to the manor born, he cannot be alienated in sentiment and patriotic devotion to the institutions of the south and of the whole country. It is noteworthy, however, that this negro has had born in him the consciousness of a racial personality under the blaze of a new civilization. With this new birth of the soul he longs for an opportunity to grow into the proportions of a new and diviner manhood that shall take its place in the ranks of one common humanity. This negro, when educated in all of the disciplines of civilization and thoroughly trained in the arts of civil and moral life, cannot fail to be an invaluable help to our American life. It is his deepest desire to rise and work manfully and he is willing to bide his time until the American white man shall have that conqueror in him that always conquered—namely, the love of fair play. Having been so generously treated by our southern friends in this exposition, we shall go forth to prove to them that, in the development of the south and in the protection of our institutions, we are at heart one with them. And in the classic words of Edmund Burke before his constituents in Bristol, England, we pray, 'Applaud us when we run; console us when we fall; cheer us when we recover, but let us pass on, for God's sake, let us pass on.'"

After music and singing there followed a speech by I. Garland Penn, the hard-working commissioner of the Negro building. In a few well chosen words he told the story of the building and the work the exhibit involved. Then he turned it over, in eloquent sentences, to the exposition company. The last part of his speech was as follows:

"Mr. President, we believe that this is the era of peace and prosperity in our south such as has been known to no people. The negro rejoices with you in the magnificence of your triumph. We have labored not alone for ourselves, but for the south, Atlanta and the company. We have sought to be faithful with the trust committed to our care. With anxiety we sought a chance in an empty building that we might fill it with the products of our brain and hand; with the same anxiety we deliver to you and your generous board of directors a building filled to overflowing with such products which speaks to the world with more emphasis than mortal tongue can. May you accept it as the proper return of honest hearts."

The Rush For Gold.

A stampede is being made for new goldfields on Harley creek, Montana, and the hills are teeming with prospectors who have staked out every foot of ground in the vicinity of the first claims and are out with a brand new town christened Johannesburg, as a token of the future of the camp Over half the population of Neihert has gone to the new grounds. The rock is of a dull terra cotta color that crushes easily between the fingers and bears gold in large quantities. Johannesburg is in the Belt mountains and easy of access.—Chicago Times-Herald.

Victoria's New Freak.

The official mourning ordered by Queen Victoria for Princess Julia of Battenberg is the first instance of court mourning having ever been ordained for a morganatic personage, and is all the more extraordinary when it is taken into consideration that by reason of her plebeian birth she was not even considered as "hoffaehig"—that is, qualified for presentation at court on the continent.—Marquise de Fontenoy in Chicago Record.

Want a Finger In the Pie.

There are between 10,000 and 15,000 Pennsylvania miners who insist that they must have higher wages. They have evidently heard that the era of prosperity has begun, and they intend to make their employers produce some evidence of prosperity or show cause why they should not do so.—Rocky Mountain News.

Family Is Breakin Up.

Family is breakin up—take it at its best.
Mollie's livin in the north, Jenny in the west;
Dick is timberin down east; John is gone to
sea;
All that's left us o' the south is "mother" here
an me.

Family is breakin up—farther off each day.
Didn't think I'd ever live to see it go that way.
Don't know if I'm north or south, compass
p'ints ain't plain,
With Mollie livin in the north an Dicky down
in Maine.

Family is breakin up. * * * Sometimes in
the night
When I sit here, feelin lonesome by the flickr'in
firelight,
With "mother's" hand held in my own, a shadder's in the door,
An we clasp each other closer, an we love each
other more.

But the shadder comes betwixt us, an the
beatin o' my heart
Seems sayin, "Still one more to go; two lives
to drift apart."
An mother's tears they fall like rain, but
when this life is past
We'll meet in that far country, at home, thank
God, at last.

—Frank L. Stanton in Chicago Times-Herald.

Instructions.

"Remember one thing," said John Bull to his diplomat.

"What is that?"

"When there are two or more powers who may possibly be parties to a dispute"—

"Yes?"

"Firmly decline to settle it with any but the smallest."—Washington Star.

Freeman
Photographer, Hildreth Building.

FROM OUR 5 O'CLOCK EDITION

Of Yesterday.

STRUCK BY TRAIN

Fred Willet of Lowell Killed at Lynn

WHILE WALKING THE TRACKS WITH A FRIEND.

His Name Does Not Appear in the Directory.

By Associated Press to THE SUN.

LYNN, Oct. 29.—Fred Willet of Lowell was struck by a train on the Boston & Maine tracks near Swampscott today and killed. Willet was walking along the tracks with a companion named Gordon, when the train came along.

Gordon jumped from the track but Willet did not have a chance to step aside before he was struck. He was 20 years of age.

SUPERIOR COURT CASES.

The Clark and Other Cases Decided in Short Order This Forenoon.

The case of James, alias William, Clark for polygamy was tried again this morning the jury having disagreed yesterday. At the trial today there were three additional government witnesses and one of the defendant's children. They all swore that Clark was the husband of Hattie McFarland, while the defendant denied all knowledge of her. The jury retired at 10.20.

The case of Frank Leach of Ayer for alleged breaking and entering and larceny at Ayer.

The Clark jury came in within four minutes with a verdict of guilty.

The Leach case went to the jury at 11.15. It contained nothing of local interest.

The court then took up the Clark case and the court asked him if he had anything to say and he merely said that he had led a good life. The court then sentenced James W. Clark to five years at hard labor in the state prison.

The case of Frank D. Knight, charged with adultery, was next taken up. Mrs. Knight, wife of the defendant, testified that the defendant was her husband and that she had three children. Her husband was in the habit of remaining away from her for months at a time.

Capt. Moffatt and Sergt. Palmer testified to having gone to a house in Centralville one night and having found Knight arising from a bed undressed while the woman, Annie Hamilton, was in the side of the bed also undressed. The defendant said that the woman came into his room and told him that some one had entered the house.

After the jury retired in this case the jury in the case of Frank Leach returned a verdict of guilty. The defendant appears to be in the depths of consumption and she court suspended sentence until this afternoon when testimony concerning his condition will be heard.

The next case considered was that of Arthur Defoe alias Arthur Clouthier, for larceny of a horse, carriage and harness, the property of Eugene Perrault.

The first witness called was Mr. Devine husband of the owner of the property who testified that Defore hired the rig to go to Lakeview and did not return. A Boston stable keeper named Kenney testified that the defendant put up the rig afterward identified by Mr. Perrault and afterwards tried to sell it.

The defendant appeared to be a bright chap though he spoke poor English. He had a number of questions written on paper and cross-examined each witness. Two police officers and Inspector Lallamme testified to conversations held with the defendant during which he contradicted himself.

The defendant testified and argued the case for himself and the jury returned shortly before the noon adjournment.

The jury found Frank D. Knight guilty of adultery.

Hector Gauthier changed his plea to guilty on the charge of larceny from ten persons.

The judge inquired the cause last evening why the jury found Bloom not guilty on such evidence. The foreman said the jury had found that he had entered the house but had not broken in. On the second jury this morning the court dismissed the foreman and appointed a new one.

The case of James Crayton, for breaking and entering, with Hon. Jeremiah Crowley for defendant was taken up before the noon adjournment.

HOT FROM THE WIRE.

By Associated Press to THE SUN.

Deputy Sheriff Kaul today served the writ for the arrest of J. J. Van Alen. The later furnished $200,000 bonds and immediately left for Vermont.

George H. Smith and Charles M. Davis were electrocuted in Clinton prison in New York this morning.

The remains of the late Mrs. James B. Eustis will be sent over to this country on the Majestic.

Found Not Guilty.

By Associated Press to THE SUN.

BOSTON, Oct. 29.—John Campbell, charged with causing the death of Thomas Rochfort was found not guilty in court today.

PERSONAL.

Mr. Charles H. Coburn has returned from a trip to New York.

John T. Donohue, a graduate of '94 class, High school, has taken up a three years dental course at Boston college.

Mr. F. F. Gifford observed his twentieth birthday yesterday and last evening he entertained his friends at his home at Hale and Cambridge streets.

Mr. and Mrs. Chas. E. Edson will be at home to their friends, at their home, 57 Royal street, Wednesday, October 30, from three until nine o'clock.

Sentenced for Polygamy.

Eben W. Wills, who pleaded guilty to the charge of bigamy was sentenced at Lawrence yesterday afternoon to 18 months in jail. He was married to Mary E. Mills in Lowell in 1888 and to Catherine McLeod in 1894 in Beverly.

Card of Thanks.

The family of the late Dennis Corcoran wish to tender their thanks to friends and neighbors who offered consolation to them in the hour of affliction and bereavement, by their kind expressions of sympathy, and also to those who sent floral offerings. MRS. DENNIS CORCORAN AND FAMILY.

The Cat Did It.

A cat tipped over a lighted lamp in the house of Harry S. Allen on Foster street early yesterday morning, and a fire resulted causing little damage.

THE GALLANT 33rd REGIMENT

REUNION OF SURVIVORS IN THIS CITY TODAY.

They Banqueted at Mechanics Hall and Met Also at Post 185 G. A. R. Hall.

The 33rd regiment held its annual reunion in this city today, the scene of the festivities being at Mechanics hall and Post 120 headquarters.

The banquet was held at 10 o'clock and was followed by a business meeting. The president of the association is D. L. Page and the vice president, S C. Smiley, both of Lowell.

The business session was resumed at Mechanics hall at 1 o'clock. There is a large number of the veterans present.

GOVERNOR'S WEAK DEFENCE

HIS ACTS BELIE HIS WORDS HERE AND ELSEWHERE.

His Attempt to Justify State Control of Cities.

Governor Greenhalge spoke in Worcester last night and attempted to reply to ex-Gov. Russell's speech in Lawrence Saturday night. He said:

"Now, my friends, it seems that ex-Governor Russell and his friends do not yet see the distinction which I attempted to draw at some length and with some care the other night as to what duties the commonwealth does take charge of and what duties belong to cities and towns, and within which the just and reasonable limit of local self-government comes. I pointed out that in the management of the police, every police officer, whether of Worcester or of Boston, is the agent and the servant, not of the particular city or town, though elected, appointed and paid by the municipality, but is an agent and servant of the commonwealth, so that if a policeman assaults a citizen it is not the city or town that can be sued.

The only remedy is in a suit against the individual who commits the assault; and so I was endeavoring to show that in the matter even of keeping the roads safe and convenient, in the great business of maintaining the great system of public education, the legislature had enacted elaborate and careful provisions of law which are as old as the system of public education itself, and having show the difference between public and statutory duties upon the one hand which the commonwealth had the right to take, and the carrying out of and the administration of local and municipal duties upon the other hand, remained and are committed entirely to the independent and exclusive control of the town or city.

Now, then, I say there was no infraction of the right of local self-government, although that is an easy and a popular cry. It is the commonwealth; it is the people, who are bound to give every citizen in the commonwealth the full enjoyment of life, liberty and property. It is for the city and town to take exclusive control of all these matters which properly and strictly come within the limit of municipal and local duty, and all these sounding quotations from De Tocqueville as to the danger of the state coming into and interfering with local affairs are as harmless as they are irrelevant, and the citation from Mr. Chief Justice Shaw about the supreme right of towns and cities to have charge of their town and local and municipal affairs has never been denied in the world, and never will be.

McManus vs. Dimodina.

Before Judge Hadley in the police court civil session yesterday the case of John McManus, the constable, vs. Dominick Dimodina was tried. This is the much advertised suit over 20c. McManus lost the case and says he will take it to the Superior court.

The case of John Kelly vs. Contractor Joseph Marion, an action of contract to recover $800, was also taken up, but was not finished.

The Street Committee.

The street committee met last evening and granted hearings on these petitions: Martin Honan, et als., for sidewalk on C street; John Gildea et als., sidewalk on Swift street; A. H. Cluer et als., sidewalk on 13th street; D. H. Laporte et als., sidewalk on Hall street; of E. H. Smith, compensation for land damages in relation to Princeton street highway. No award was made by the county commission who told the petitioners to look to the city; W. H. Anderson for acceptance of Midland street and an old petition of the late Bickford Lang et als., for acceptance of Blodgett street.

A. H. Cluer was given leave to withdraw on his petition and so was Martin Honan. The Hall street petition was recommended and the Swift street and Princeton street petitions were tabled.

The chairman and superintendent were appointed to act with the Tewksbury selectmen in seeing the Boston & Maine authorities in regard to the blockade on Billerica street.

It was voted to call for bids on the Moody street bridge iron work, to be in by Nov. 14, contractor to be given until April 14 next to finish the job.

Ferdinand Bowen was arrested this morning by Major Noyes and Officer McGuirk for larceny of clothing from James Riley on the Pratt corporation.

CURE BACKACHE
BY TAKING
DR. Hobb's Sparagus Kidney Pills
Backache is generally a form of Kidney trouble. It is often accompanied by Nervousness, Hysteria, Headache, Sleeplessness, Pains in the Joints, Anaemia, etc.
It is easily cured with Dr. Hobb's Sparagus Kidney Pills.
A few doses will relieve. A few boxes will cure.
All druggists, or mailed prepaid for 50c. per box.
Write for pamphlet.
HOBB'S MEDICINE CO.,
Chicago. San Francisco.

Swift's Cotosuet
Digestible—and lard isn't.
Healthful—as olive oil.
Those are good reasons for using it.
Have you a good reason for not?
Sold everywhere around here—in pails
SWIFT AND COMPANY, CHICAGO

Prospective Lodger: "Yes, I think the rooms will do. By the way, I hope no one in the house plays the piano?"

Prospective Landlady: "My youngest, sir, but she's only a beginner."

O'Donnell & Gilbride
Thursday Morning, October 31, 1895
BASEMENT DEP'T
12 dozen 11x15 inch covered Roasting Pans at 33c. each, cheap at 75c.
25 Puritan Oil Heaters $3.25 each, regular price $5.
100 dozen China Tea Cups and Saucers, in assorted decorations, only 9c. for Cup and Saucer, worth 15c.
100 dozen French Porcelain Tea Cups and Saucers, blue decoration, gold illuminated, only 9c. for Cup and Saucer.
50 Solid Brass 5 o'clock Tea Kettles, with forged Iron crane, only $1.98, regular price $3.
25 Solid Brass 5 o'clock Tea Kettles, with cast Brass Stands, only $1.29, worth $2.
5 dozen 8 inch Porcelain Jardinieres, gold lined, assorted decorations, only 98c. each.
50 dozen 5-inch Opal Gas Globes, only 17c. each.
50 dozen Ring Top 10-inch Dome Shades, only 21c. each, regular price 39c.
100 Earthen Jardinieres, painted in assorted colors, gold strippled, sizes 8 to 11 inches, choice for 69c. each.
100 Porcelain Toilet Sets, 10 pieces, assorted decorations, only $2.98 set, worth $4.
O'Donnell & Gilbride
Importers and Retailers of Crockery, Glassware, Tinware, Woodenware.
Merrimack, Palmer and Middle Sts.

SCOTT & O'DAY,
Plumbers and Sanitary Engineers
Steam, Gas and Water Piping.
JOBBING PROMPTLY ATTENDED TO.
54 Appleton Street,
Opposite New Post Office. Telephone 54-4

WALTER H. MASON,
393 Mammoth Road, Lowell, Mass.
Teacher of Piano Forte.
Communication through Foote's Music Rooms. Engagements as pianist or accompanist at concerts solicited. Pupil of Ernst Perabo.

PETER J. BRADY
GROCER
448 Gorham Street.
Choice, Teas, Coffees and Spices. Try our "BIG TWELVE," brand of flour, the best in the city.

CHARLES H. FROST,
73 Central Street
Dealer in Watches, Diamonds, Jewelry,
Musical Instruments, Violin, Guitar and Banjo Strings, Ammunition, Fire-arms, etc. Fine Watch repairing.

NEW MUSIC HALL
W. H. Boody, Manager.
Three Nights,
Monday, Tuesday, Wednesday,
Oct. 28, 29, 30, and Wednesday Matinee
Direct from N. Y., the Famous
WHITE CROOK
Big Spectacular Company.
GREAT! GRAND!! BEAUTIFUL!!!
40-PEOPLE-40.
Magnificent Scenery. Gorgeous Costumes.
3 Nights, Commencing Thursday, Oct. 31, Matinee, Saturday.
The great sensational comedy drama
'SIDETRACKED,'
Dealing with the funny side of life on the rail. The greatest Comedy Effects.
THE BIGGEST LOCOMOTIVE
The funniest railroad scenes ever produced.
A company of specialists who will present sparkling music, bright specialties and mirth provoking situations creating fun fast and furious from start to finish.
PRICES—Evening, 50, 35, 25, 20, 15, 10.
MATINEE—Orchestra Floor, 35, 25, 15; Gallery 10c.

Olympic Alleys
The Olympic Bowling Alleys are the finest in the city. No one need go hungry up there, as the Butchers and Grocers have entered the tournament which begins next week. Get into the game, and remember these alleys are under the supervision of Tommy Golden. They are open Day and Night at No. 110 MIDDLESEX STREET.

NEW LUMBER YARD
No. 255 HILDRETH STREET.
Best Quality. Lowest Prices. Cedar Posts a Specialty.
P. V. Allen & Co.,
Telephone 568-5.

Boston and Maine Railroad.

Winter Arrangement.

WESTERN DIVISION

Corrected to October 26, 1895.

TRAINS LEAVE MIDDLESEX STREET DEPOT, LOWELL.

For Boston, at 5.50, 8.15, 9.25, 10.50 a. m.; 12.05 12.45, 2.30, 3.29, 4.05, 5.10, 6.15, 7.00, 9.30 p. m. SUNDAYS, 8.15 a. m., 12.05, 4.15, 5.30, 7.25 p. m.

For Lawrence, 5.30, 9.25, 10.50 a. m.; 12.05, 2.30, 3.40, 4.05, 5.10, 6.15, 7.00, 9.30 p.m. SUNDAYS, 8.15 a. m., 12.05, 5.30, 7.25 p. m.

For Haverhill, 5.30, 9.25 a. m.; 12.05, 2.30, 3.40, 4.05, 5.10, 6.15, 7.00, 9.30 p. m. SUNDAYS, 8.15 a. m., 12.05, 5.30, 7.25 p. m.

For Salem and Lynn, 12.05, 5.10 p. m.

For Newburyport and Amesbury, 12.05, 2.30, 4.05, 6.15 p. m.

For Exeter, and Dover, 6.50, 8.30 a. m.; 12.05, 3.40, 4.05, 5.10 p. m. SUNDAYS, 5.30 p.m.

For Rochester and Alton Bay, 8.30 a. m.; 12.05, 4.05 p. m.

For Somersworth, N. H., Salmon Falls, Saco and Portland, 6.50, 8.30 a.m.; 12.05, 4.05, 5.10 p. m. SUNDAYS, 5.30 p.m.

For Augusta, Bath, Waterville, 8.30 a.m.; 12.05, 5.10 p. m. SUNDAYS, 5.30 p. m.

For Lewiston, 8.30 a. m; 12.05, 4.05, 5.10 p. m.

For Bangor; Belfast, Skowhegan, Rockland, 8.30 a. m., 5.10 p. m. SUNDAYS, 5.30 p. m.

For St. John N. B., Halifax, N. S., Montreal, and Quebec, 8.30 a. m., 5.10 p. m. (5.10 does not run Saturdays); SUNDAY, 5.30 p. m.

For Eastport and St. John's (per steamer), on Mondays and Fridays at 12.05 p m.

For Castine, Deer Isle, Sedgwick, Bar Harbor, Jonesport and Machiasport (via steamer Frank Jones of Rockland), Tuesdays and Fridays at 5.10 p. m.

Southern Division.

On and After Oct. 20, 1895, Trains Leave Merrimack Street Depot, Lowell, as Follows:—

For Boston—5 45, 6 30, *6 50, *7 45, *8 50, ¶9 00, *9 40, 11 00 a. m.; 1 40, ¶3.00, 4.30, ¶5 33 p. m. SUNDAYS, 8 45 a. m.

Trains leave Middlesex Street Station, Lowell, as follows:

For Boston.—5 48, 6 34, ¶6 53, §7 01, §7 18, §*7 27, *7 48, *8 57, 9 03, *9 50 11 03, 11 43 a.m.; 12 16, 1 43, ¶3 03, *4 03, 4 33, 5 20, ¶5 36, 6 24, 7 52 p. m. SUNDAYS, §*7 18, §*7.27, 8 45, *9 16 a. m; §4 25, §5 58 p. m.

For Woburn, 6 30, §7 01, 7 45, 11 00 a.m.; 1 40, 4 30 p.m. SUNDAYS, 8 45 a. m., §4 25, §5 58 p.m.

*Express. §Northern Depot only. ¶Via Bedford.

For Lawrence—6.30, 10.00 a. m; 4.15, 5.50 p. m.

For Salem and Way Stations—§7.38 a. m.; 1.25, 5.50 p. m.

☞ Time given below is from Middlesex street station.

For Ayer Junction and Way Stations—7.15 a. m.; 12.00, 5.00 and 5.47 p. m. SUNDAYS 2.15 p. m.

For Amherst, Milford and Wilton—9.14 a. m.; 1.00, 3.43, 5.42 p. m. SUNDAYS 2 p. m.

For Greenfield, Peterboro', Bennington, Hillsboro' and Keene—9.14 a. m. and 3.43 p. m. SUNDAYS, to Greenfield, 2.00 p. m.

For Nashua, Manchester and Concord, 7.40 9.14 9.45 a.m; 12.11, 1.00, 1 42, 3.43, 5.42, 6.20, 8.13, 8.43 p.m. SUNDAYS 10.09 a. m. (to Nashua only) 3 a.m., 2.00, 6.02, 8.13, 8.43 p. m.

For Penacook, Franklin, Lebanon and White River Junction, 9.14, 9.45 a. m; 12.11, (1.42 to Franklin and Bristol only), 5.42, †8.13 p. m.

For Warner, Bradford, Sunapee, Newport, (N. H.), Claremont and Claremont Junction—7.40 a. m; 1.42 p. m.

For St. Johnsbury and Lyndonville via Wells River—9.45 a.m; 1.42, †8.43 p. m.

For Montpelier, Montreal, Essex Junction, Burlington and St. Albans, via Central Vermont line—9.45 a. m.; 12.11, †8.13 p. m.

For Montreal and Quebec, via Montreal and Boston Air Line—9.45 a. m.; †8.43 p. m.

Quebec Express via White River Junction—12.11, 8.13, p. m., daily except Sunday.

☞ †Daily for Montreal.

D. J. FLANDERS, Gen. Passenger and Ticket Agent.
H. C. TAFT, Gen. Agent Lowell.

CITY OF LOWELL.

No. 1 30th October, 1895

Notice is hereby given under Section 6, Chapter 100 of the Public Statutes, that James A. Cawley has applied for a license to sell intoxicating liquors, of the (first) class as (Common Victualler) at No. 51 Fletcher and 514 Worthen streets, in one room on first floor, one room on second floor and cellar.

By order of the Board of Police,
JOSEPH SMITH, Clerk.

CITY OF LOWELL.

No. 1. 30 October, 1895.

Notice is hereby given under Section 6, Chapter 100 of the Public Statutes, that James A. Cawley has applied for a license to sell intoxicating liquors, of the fourth Class as Retail Dealer, at No. 51 Fletcher and 514 Worthen streets, in one room on first floor, one room on second floor and cellar.

By order of the Board of Police.
JOSEPH SMITH, Clerk.

CITY OF LOWELL.

No. 45. 29 October, 1895.

Notice is hereby given under Section 6, Chapter 100 of the Public Statutes, that Charles O. Wilson has applied for a license to sell intoxicating liquors of the sixth class as druggist at No. 337 Thorndike street, in five rooms on first floor and cellar.

By order of the Board of Police,
JOSEPH SMITH, Clerk.

BACHELLER, DUMAS & CO.
Paper Ruling, Book and Pamphlet Binding, Blank Books a Specialty
42 CHURCH STREET

EDWARD CAWLEY,
Office: 131 Central Street
Wholesale and Retail Dealer in Coal
of all kinds. Also dealer in Wood, Lime and Cement. Agent for the celebrated Portland drain and sewer pipe. Elevator, Rogers street bridge.

J. M. KINGSBURY,
No. 373 Bridge Street
Meats and Provisions.
(Successor to Strout & Kingsbury.)

E. R. DONOVAN,
Office: 36 Gorham Street,
Constable and Auctioneer.

WANT COLUMN.

FOUND—Memorandom book containing bazaar tickets and other valuable papers. Owner may have by proving property and paying charges. Apply at SUN editorial room.

CLOAK AND DRESSMAKING done at reasonable prices at room No. 50, Bon Marche building.

LOST—A gold wedding ring on either Central or Gorham street. Finder return to 81 Summer street and be rewarded.

BRIGHT ACTIVE YOUNG MEN Wanted to act as agents for the Mutual Reserve Fund Life Association of New York. Permanent employment for the right parties. Apply to Agent J. J. Connelly, room 12, Hunels building.

FOR SALE—On Appleton street, a nice boarding and lodging house. Lots of boarders. This is a good place and cheap and must be sold. G. L. Hubbard, room 4, P. O. block.

SALESMAN—Salary or commission with expenses paid. Exclusive territory. Permanent place and must be filled quick. Exceptional chance for a hustler. Blackford & Co., Toronto, Can.

ALL LADIES having a few hours leasure each day should write me at once, regarding pleasant home work which easily pays $18 weekly. This is no deception and will certainly pay you to investigate. Reply with stamped envelope Mrs. S. A. Stebbins, Lawrence, Mich.

FOR SALE—Near Chelmsford street, two-tenement house and barn, sheds, lots of fruit, 8000 feet of land. Price $3000. G. L. Hubbard, room 4, P. O. block.

FOR SALE—In N. H., a good farm of 40 acres 3 miles from depot. Good cottage house and barn and sheds. This is a good place and it is a bargain. Price $550. G. L. Hubbard, P. O. block, room 4.

LADIES—Chichester's English Pennyroyal Pills (Diamond Brand) are the best. Safe, reliable. Take no other. Send 4c., stamps, for particulars. "Relief for Ladies," in letter by return mail. At Druggists. Chichester Chemical Co., Philadelphia, Pa.

FOR SALE—In Ward 4, near Smith street, 4-tenement block, always rented. Pays 12 per cent. This is a bargain and must be sold. G. L. Hubbard, room 4, P. O. block.

FOR SALE—Household furniture, consisting of one mantle bed, square piano, reason for selling, want of room, 780 Gorham street.

WANTED—500 young and old men to bring their old clothes to Fred P. Lew's Dye house and Clothes Cleaning establishment at 677 Merrimack street, where he can make your old suit as good as new for a small sum.

FOR SALE—In Ward 4, near School street, good two-story house of 7 rooms, all in first class repair. Large lot of land. Price $1500 and on easy terms. G. L. Hubbard, room 4, P. O. block.

TENEMENTS TO LET.

TO LET—Good, pleasant, convenient tenements of 2, 3, 4, 5 rooms, at 79 Chestnut street.

FOR SALE—Cottage house, 10 minutes walk from City Hall, 7 rooms and bath a large lot of land, price $1450, $100 down, balance as rent. Charles W. Pinkham, 45 Merrimack street, Lowell.

FOR SALE—A beautiful farm of 250 acres, good buildings, grafted orchards, over $2000 worth of wood and timber to pay for farm, cut over 30 tons of No. 1 hay last year, 4 1-2 miles from depot, 2 1-2 miles to Creamery, land slopes to south. Beautiful view if sold this month, will throw in crops, will take $1400, $400 down balance to suit. Apply to Charles W. Pinkham, 45 Merrimack street, old P. O. Block, Lowell.

FOR SALE—In Centralville near Bridge street, good two-story house, Large lot of land. Small amount down. Price $1350. G. L. Hubbard, room 4, P. O. block.

VARIETY STORES use old papers for wrapping purposes. We sell them at this office for 5 cents a hundred.

Real Estate House
OF
Wm. H. EMERY,
Room 29A Hildreth Building (old Post Office)
House lots 6000 feet from City Hall, at the head of the new Moody street bridge, $280 and up.
These lots are 40 to 50 feet wide and 80 to 97 feet deep and contain about 4000 square feet of land.
Terms are very easy. Payments by the month or year. Call for plans.
On Queen street, cotage of 7 rooms, steam heat, 4000 feet of land; $3300.
In Pawtucketville, new cottage, 7 rooms, bath, cemented cellar; $1450, on easy terms, $100 down, balance same as rent.
Houses and house lots in all parts of the city on easy terms.
A. J. RYAN, Agent

Received direct from the springs at Saratoga, and delivered to any part of the city at Saratoga prices.
John M. Pevey,
Wholesale and Retail Dealer in Foreign and Domestic Wines, Beers and Distills.
Nos. 55-57 MIDDLE STREET.

What More
Can we say to convince you of the superior merits of ELLINGWOOD'S COUGH BALSAM. It has been thoroughly tried and tested in this city, and wherever used is spoken of in the highest terms.
The great temptation is to let a cough or cold run too long and allow it to become firmly fastened, with the danger that it may become deep seated and chronic. No matter what stage the cold is at,
ELLINGWOOD'S
GOUGH BALSAM
Will relieve at once. Try it now for that cough and be convinced. Sold by all first-class Druggists and Grocers.
25c., 50c., $1.00 a Bottle.
Ellingwood & Co.
APOTHECARIES,
SOLE PROPRIETORS.

GO TO
CAVANAUGH & DISSAULT
FOR
Fine Custom Tailoring
42 CENTRAL STREET.

SUN WEATHER BULLETIN.

ALMANAC FOR WEDNESDAY, OCT. 30.

SUN RISES	6 15	MOON SETS	3 11 AM
SUN SETS	4 41	HIGH WATER	2 09 AM
LENGTH OF DAY	10 25	FULL SEA	9 15 PM

Forecast for New England: Generally fair; possible light local showers in Massachusetts; northwesterly winds.

LOCAL NEWS.

Plain rubber packing 1-32 to 1-4 thick, can be had always at Coburn's, Market street.

Who does your printing? THE SUN job print would do it well and save you money.

The grand ball which was to be held in St. Joseph's hall, October 31, has been postponed till Tuesday evening, November 5.

Mr. H. Gifford celebrated his twentieth birthday at his home on Hale street, Monday evening. About forty guests were present.

The Burkes met last evening and after admitting several new members, completed arrangements for the observance of memorial day, next Sunday.

Mt. Zion lodge, I. O. G. T., elected the following officers last night: Chief templar, John R. Fielding; vice templar, Edith G. Williams; past chief templar, Nathan Houston; secretary, John W. Bowker; financial secretary, John Usher; treasurer, J. T. W. Mountford; marshal, Roland Black; chaplain, Nellie Bryant; guard, Hattie Hodge; sentinel, Daniel Reed; assistant secretary, Carrie Aldrich. Next week will be installation of officers.

Commissioner's sale of valuable reality on Merrimack street and Malden lane, opposite City hall, also tenement property on Lagrange street between Adams and Marion streets, known as the Worthen estate. On Saturday, Nov. 2d, in the afternoon, under and by virtue of a warrant issued to me by the judge of probate for the county of Middlesex, I shall sell at public auction, on the several premises, the herewith described parcels of real estate to the highest bidders:

Promptly at 4 O'Clock.

Lot 1. 1936 square feet of land, with a frontage of 23 1-4 feet, directly opposite the entrance to City hall. The lot has a depth of 83 feet, and extends to the center of a 10 foot passageway in the rear. On the lot is a low wooden building numbered 380.

Immediately Following the Above.

Lot 2. 2242 square feet of land at the corner of Malden lane and the aforementioned 10 foot passageway. The lot has a frontage of 25 feet on Malden lane and 46 feet on the passageway. On the lot are two old cottage houses. The passageway runs parallel with Merrimack street across Malden lane to Worthen street. Lots 1 and 2 should be thoroughly examined and investigated by all purchasers and investors in street or business properties in Lowell. It's an unusual opportunity for improvement; there being no good building to be taken away and a splendid chance to buy valuable land on Merrimack street.

Promptly at 4.30 O'Clock.

Lot 3, the large French roof six tenement block at the corner of Lagrange and Adams streets, numbered 31, 35 and 37 Lagrange street, and 147 Adams street. Each tenement has six rooms and cellar, supplied with water, gas, sewerage and water closets. The lot has 2031 square feet of land, with a frontage of 64 feet on Lagrange street and 46 feet on Adams street, and it's a grand piece of tenement property. Lot 4, the tenement block at the corner of Lagrange and Marion streets numbered 27 Lagrange street and 51 and 53 Marion street. The lot has 3650 square feet of land, with a frontage of 78 feet on Lagrange street, 46 feet on Marion street. It's a splendid chance for improvement in tenement property. Terms liberal and announced at time of sale. J. E. Conant & Co. in charge.

CHARLES M. WILLIAMS,
Commissioner.

Mathews' Meeting.

The regular meeting of the Mathews' Institute was held last evening. President D. F. Riley thanked the members for their good work in support of the bazaar which he said was a great success. Mr. Slattery reported for the building fund committee. It was voted to invite James A. Murphy to deliver an address upon medical instruction.

Additional Train Service for Lowell.

Beginning next Wednesday evening the Boston and Maine railroad will add materially to its late train service for the accommodation of Lowell and Lawrence people. Every Wednesday and Saturday night a fast train will be run from Boston to this city, leaving the former place at 11.15 and reaching here at 12.14. A theatre train will also be run from Lowell to Lawrence the same evening, leaving this city at 11.25 and arriving in Lawrence at 12.00.

Grecian Philosophers.

The number of Armenians, Greeks and French people who attend the evening schools have increased this year greatly and shows a proper spirit among the new arrivals. The teachers state that they are all quick to learn English, particularly the Armenians. The French are scattered in many of the schools. The Greeks have two teachers of their own in the Worthen Street school, and the Armenians attend the Coburn school on Lawrence street. There are about 50 of them and they are ably instructed by Miss Margaret Garvin, who is assisted in her arduous labors by Miss Lizzie McLaughlin.

MATRIMONIAL.

At St. Joseph's parochial residence yesterday afternoon, Rev. Fr. Forget, O. M. I. united in marriage Mr. Adelard Leblanc and Miss Claudia Gosselin. The witnesses were the bride's father Mr. Alfred Gosselin and Mr. Albert Touriginy. After the ceremony a reception was held at the home of the bride's parents on Decatur street. Mr. and Mrs. Leblanc have gone on a wedding tour to New York.

SOME CRISP GOSSIP.

"My friend," said a newly registered voter in New York, "my wife wants me to go to a wedding with her this week, and she insists before we go I shall shave off my whiskers. You have me registered as a voter with chin whiskers. Now, what I want to know is, if I lose my whiskers, do do I lose my vote?"

The inspectors re-entered him on the docket "without whiskers," and the man started for the next barber shop to prepare for the wedding.

The typesetting machine that spelled her the Duke of Marlborough's financee, instead of his fidancee, wasn't so far off.

Have You Tried

our new Bunker hill teas? They are dandies. Nothing like them ever sold before in Lowell. The price is reasonable. You should begin using them at once. Dickson Bros., 68 Merrimack street.

Bowling, Billards, Pool.

Tournaments and prizes at Les Miserables, East Merrimack street.

Dr. Coburn DENTIST 81 MERK ST.

OF NAVAL MILITIA

The Work is Worthy of Greater Support.

A TOUR OF THE BAY STATE BODY

Inspector Niblack Renders His Report on Subject.

WASHINGTON, Oct. 29.—Lieutenant Niblack has made a report to the secretary of the navy upon the results of his inspection of the Massachusetts naval militia during their tour last July. He says the tour this year was a mild test of the ability of the brigade to man a ship of war, as it was thrown on its own resources on the Wabash as a ship's company, with freedom to arrange a program and carry on a ship's routine.

It was very instructive, as heretofore the brigades have served on regular cruising ships with everything running like clockwork. There was naturally a lack of force and confidence on the part of the officers of the deck and the petty officers, due to being thrown for the first time on their own resources, and at the end of the week there was considerable discouragement at the enormity of the undertaking. The week's tour illustrated the futility of the past system, and argues most forcibly for the inauguration of a new one.

In a report on the naval militia, he says the real field of the naval militia would seem to lie through liberal state and national aid in encouraging yachtsmen and landsmen of aquatic tastes into following those brigade operations, army and navy signaling, handling boats under steam, oars or sail, shore line and field reconnaissance work, coast piloting (and especially local knowledge), submarine work, automobile and dirigible torpedoes, secondary and great gun artillery, and such knowledge of seamanship and man-of-war duties as can be obtained through the facilities provided by the department in the instruction on board ship.

Opportune Advice.

A study of the possible defenses of Boston is of great importance to the Massachusetts naval militia, but in view of the national importance of Nantucket as a strategic center, and of the many local complications which beset the naval brigade in a tour of duty near that city, a radical departure should mark the next tour of duty in this state.

It would be of the greatest benefit to the naval militia movement in general, and to that in Massachusetts in particular, if the next summer's tour were had in Barnstable county along the south shore, with headquarters in Chatham roads. Camp should be established at some point selected, and a few ships of the navy should co-operate with them, as a study of this region is of the utmost importance to the navy.

It is urged, in view of the short period (one week) allowed the naval militia, that labor be employed by the state to transport and handle the camp equipage, as the manual labor is of no military value to the naval militia and absorbs too large a percentage of the limited time in the field.

For Violation of Maritime Law.

PORTLAND, Me., Oct. 30.—Captain Pendleton of the ship William H. Conner, who was arrested on his arrival at this port on a charge of cruelty to the ship's cook, and who was discharged by the court, is again in trouble. District Attorney Bradbury having libeled the ship yesterday for an alleged failure to display the red and green lights at night for one month while at sea on the recent passage of the ship from New York to Yokohama. Four members of the crew of the Conner are the chief government witnesses.

The Expected Happens.

NEW YORK, Oct. 30.—The extensive "shake up" of the police force, which has been preparing for a month, was ordered by Acting Chief of Police Conlin yesterday. Commissioner Parker said for the police board that some of the changes were because the men removed could not be trusted, either because of affiliations with liquor dealers, politicians or other persons about them, or because of other conduct of a nature to lose them the confidence of their superiors.

Poser For Politicians.

MONTREAL, Oct. 30.—Wilfred Laurier, the Liberal leader of the opposition, has thrown over the advanced Liberal party. This means that the Liberals expect the aid of the Catholic church in the next general election, but how they expect to make the fight is a very perplexing riddle. Some people hold that the action is ill-advised and will result in Mr. Laurier losing all chances for the premiership.

Postponement Necessary.

WATERBURY, Conn., Oct. 30.—The case of Joseph Calo, charged with murder, was called in the superior court yesterday, and State Attorney Terry asked for a continuance until February, as four of the government's principal witnesses could not be found, it being said that these witnesses had been paid a large sum of money to stay away. The case was continued till February.

Three Attempts at Suicide.

PROVIDENCE, Oct. 30.—Daniel Howland, a Jamestown farmer, made three unsuccessful attempts to commit suicide in a cell yesterday. Howland was arrested for drunkenness. He was finally put in a strait-jacket, and after he came to himself and paid a fine for drunkenness was taken home.

Likely to Remain Tied Up.

WASHINGTON, Oct. 30.—The Anacostia street railroad is tied up by a strike of the employes, caused by the repudiation by their union of a recent agreement made between the company and the men. The management announces that no immediate attempt will be made to run the line.

Heavy Clothing Failure.

PHILADELPHIA, Oct. 30.—Isador H. Sultzbach, dealer in clothing, made an assignment yesterday. The assets will amount to about $200,000, but the liabilities may exceed that sum. Sultzbach is said to have lost $250,000 in the last two years.

Live Stock Markets.

Amount of live stock on the markets at Brighton and Watertown:

	Cattle.	Sheep and Lambs.	Swine.
Western	3,197	5,623	27,764
Massachusetts	232	72	51
Maine	71	897	25
New Hampshire	233	972	43
Vermont	124	2,721	153
New York	43	2,412	11
Canada	17	5,683	22
Totals	3,682	18,425	29,072

Prices for market beef—A few choice, $8@7; extra, $5.50@5.75; first quality, $5@5.25; second quality, $4@4.50; third quality, 3@3.50.

Prices for store cattle—Working oxen, per pair, $60@140; farrow cows, $10@22; fancy cows, $50@70; milch cows and calves, $20@48; yearlings, $8@16; 2-year-olds, $12@22; 3-year-olds, $20@32.

Western fat swine—Live, 3¾@4¼c; northern dressed hogs, 5c ℔.

LOCAL NEWS.

Next time try Old Hundred.

T. C. Lee, Fire Insurance, Donovan bl'd.

The Lowell Wall Paper Co; all styles; all prices, 12 Church street.

Oberlin lodge of Odd Fellows worked the first degree with seven new members at last night's meeting.

Miss Mary Joyce of Emerson college is ready to receive pupils in physical culture and elocution privately or in classes. For further particulars call or address, 205 Lakeview avenue.

Don't forget that Thursday evening, Oct. 31st, the Humane society gives its Hallow'een entertainment in Huntington hall. Pantomine by children. Fortune telling, supper, music and dancing.

Mr. T. J. Regan, the popular Forester, who carries on a successful horse shoeing business at the corner of Market and Jefferson streets, has enlarged his shop and refitted it with all modern appliances in that line of trade.

The Driven Well System.

The water board had another meeting last evening and again rehearsed the driven well supply. A talk was had with Contractor Smith, and the result was an understanding to go ahead with the boulevard well system.

Injured in a Loom.

Edward Farrell employed by Isaac Allard, in No. 6 weave room on the Hamilton corporation, while about his work yesterday stepped on a bobbin and fell striking one arm on a loom. A severe gash was cut. The wound was dressed at the Corporation hospital.

Honeymoon Hop.

Yesterday morning at 8 o'clock Miss Azille Dubois and Joseph Gaudette were married by Rev. Fr. Marion in St. Joseph's church in the presence of relatives and friends, and instead of a bridal trip the newly married couple celebrated their honeymoon by holding a hop in Highland hall last evening.

The affair was a great success, about 100 couples being present. A large list of prizes was received. A four horse barge conveyed the party to their home at 101 Fulton street.

CYCLING NEWS.

Weather permitting the Spindle City Wheelmen will hold a century run next Sunday and beautiful souvenirs will be given to those who finish within the time limit.

"Tom" Brady is acquiring quite a reputation among local riders as a "scorcher."

Cycling through Europe must indeed be a great pleasure, judging from the tales related by Fleet and Myers.

BOWLING NEWS.

Barton is making quite a record in the Highland club tournament.

As a bowler "Doctor" Riley possesses at least one good quality. He is not a "quitter".

Owen Donohue rolls a speedier ball than any other bowler in this city. With Owen however, it must be either a "strike" or "ten." No "spares" for him.

Isn't it about time that some of the Vesper boys came out with a big score?

Sparks and Gregory are expected to be very near the top of Massachusetts league bowlers.

Team 2 defeated Team 3 on the Highland club alleys last evening by the following score:

Team 2—Cheney 535, Ela 540, Sturtevant 499, Buckland 464, Wetherbee 504; total 2542.

Team 3—Morse 492, Sherburne 486, Cummings 501, Kirby 496, Wilson 538; total 2513.

In the tournament on the Olympic alleys last evening, the Grocers defeated Armour's team by the following totals:

Grocers—Howes 508, Brainerd 533, Pressly 532, Shaw 422, Burns 519; total 2514.

Armours—Davis 476, Burns 494, Vining 472, Garvey 528, Sawtelle 446; total 2416.

The B. B. Cs. defeated the Y. M. C. Js. at Les Miserables' alleys last night in the following totals:

B. B. Cs.—Mansur 531, T. Boulger 496, Mellen 463, Halstead 464, Donohue 470; total 2424.

Y. M. C. I.—Donaldson 480, Connor 492, J. Boulger, 414, McMahon 490, Wells 499; total 2375.

The Vespers had Les Miserables as guests last evening and incidentally "bowled down" the Wyman's exchange boys, in a friendly game. Some very good scores were made on both sides but the Vespers got a lead in the first string and were never headed. The score:

Vespers—Corwin 519, Perley 582, L. Swift 584, Stiles 490, Bean 527; total 2702.

Les Miserables—Swift 524, Sparks 511, Gregory 545, McLaughlin 543, Beauregard 515; total 2638.

"Patriotism and Pensions."

WASHINGTON, Oct. 30.—Pension Commissioner William L. Lochran, in his annual report, under the head of "Patriotism and Pensions," says: "Those men who enlisted early and fought the battles of the war were not moved by mercenary considerations, and unless actually disabled did not show the haste in applying for pensions manifested by those who enlisted near the close of the war for large bounties, and did little actual service, and who are now the noisiest in clamoring for more pensions. As compared with this latter class, the real soldiers have been modest in preferring claims for pensions."

Strike Sentiment Prevails.

LYNN, Mass., Oct. 30.—The coal handlers of this city met last night and received an unfavorable report from the committee recently appointed by them to request the Retail Dealers' association to grant a nine-hour day. The sentiment was strongly in favor of a strike, but another conference will be held before taking final action.

Presbyterians' New Preacher.

BROCKTON, Mass., Oct. 30.—Rev. Lewis V. Price, pastor of the First Congregational church, was last evening installed as pastor of the First Presbyterian church. The exercises were held in the Central Methodist church.

Robbed a Store.

HALIFAX, Oct. 30.—William Malcolm of San Francisco and Alfred Gillis of Gloucester, Mass., have been arrested at Antigonish for burglary of a store.

Mrs. Moy Fook May Recover.

BOSTON, Oct. 30.—Mrs. Moy Fook attempted to commit suicide in the room of her Chinese husband yesterday, and was taken to the Emergency hospital. She will probably recover.

The Commodore Released.

WILMINGTON, N. C., Oct. 30.—Steamer Commodore, seized some days ago with arms aboard, alleged to be for use of Cuban insurgents, has been released by order of Judge Seymour.

Big Installment of the Beautiful.

BARRE, Vt., Oct. 30.—An inch of snow fell here last night.

TO HAVE A JOINT DEBATE

WOMAN SUFFRAGE COMMITTEE SENDS A CHALLENGE

To the Man Suffrage Association For Joint Discussion.

BOSTON, Oct. 30.—The suffrage referendum state committee has transmitted the following to the Man Suffrage association:

Believing with Thomas Jefferson that "error is harmless when truth is free to combat it," we assume that you share our desire for a full and fair discussion of the question "Is it expedient that municipal suffrage be granted to women?" in advance of the so-called referendum.

We therefore invite you to hold a public discussion with us in Boston on any day this week. We are prepared to prove:

1. That under our theory of government suffrage is the moral right of every citizen who possesses the qualifications prescribed, irrespective of sex.

2. That women need the ballot.

3. That government needs the votes of the women.

4. That good government will be promoted by the co-operation of women and men in municipal elections.

5. That woman suffrage is in accordance with reason, experience, Christianity and common sense.

The expense of hall and advertising to be shared equally by the two associations. Each association to name its own speaker. Each speaker to have equal time to make his statement, and an equal opportunity for reply.

Busy Salvationists.

BOSTON, Oct. 30.—The war against sin in this city was continued in People's Temple yesterday by the Salvation Army. The exercises opened amid a great flourish of trumpets and a selection by the band. Then followed several war songs, prayer and testimony. Before the evening meeting the officers and soldiers from all over New England marched in a "procession of nations," made up by a cluster of American colors, a cluster of army colors, the divisional staff, the divisional banner, the Jubilee band, the American brigade, Swedish flags and soldiers, Scottish brigade, French flag, banner and brigade; English flag, banner and brigade; German flag, banner and brigade; Irish flag, banner and brigade, and representatives of India, Switzerland, Japan, Spain and Belgium.

Can't Be a Teacher.

NEW YORK, Oct. 30.—Judge Barrett yesterday denied the application of Sarah Frazer for a writ of mandamus to compel the trustees of the Twenty-second ward school board to appoint her a teacher. The young woman, whose name was on the list of candidates for appointment, was sent for by the trustees, but it is said that when she presented herself before them, and they saw she was colored, she was told that they could not appoint her.

About the Pugilists.

HOT SPRINGS, Ark., Oct. 30.—Manager Joe Vendig and Secretary Wheeler of the Florida Athletic club were arrested yesterday on warrants charging them with conspiring to commit a breach of the peace by aiding and abetting a fight. Both were promptly released on bail. If Fitzsimmons succeeds in getting here there will be a fight. Corbett has already been arrested, and is at his training quarters hard at work, being guarded by a deputy sheriff

Van Alen Arrested.

NEWPORT, R. I., Oct. 30.—Deputy Sheriff Kaull was summoned to "Wakehurst," and together with Samuel R. Honey, who is managing the local end of the difficulty under the direction of Mr. Van Alen's New York lawyers, were closeted with Van Alen. Van Alen was later placed under arrest. C. H. Koehne, Jr., was accepted as bail, and for surety Van Alen's whole estate was mortgaged to Sheriff Anthony and Deputy Sheriff Kaull.

Ultimately For President.

DETROIT, Oct. 30.—The Evening Press, a newspaper started during the present city campaign in the interest of Mayor Pingree, after alluding to the events, respectively, through which Washington and Lincoln were called to the presidency, booms Pingree for governor in 1896 and president in 1900.

President Received Canadians.

WASHINGTON, Oct. 30.—Secretary Olney yesterday brought to the White House Sir Mackenzie Bowell, the Canadian premier, and Sir Charles Hibbert-Tupper, Canadian minister of justice, and introduced them to the president.

In the Electrical Chair.

DANNEMORA, N. Y., Oct. 30.—George H. Smith, murderer of Philip Richmyer, was executed by electricity in Clinton prison yesterday. Charles N. Davis was executed in like manner for murdering May Shannon, 6 years old.

Brewery Company In Trouble.

MILWAUKEE, Oct. 30.—The Waukesha Springs Brewing company went into the hands of Receiver Marx yesterday. His bond was fixed at $100,000.

From White House to Woodley.

WASHINGTON, Oct. 30.—The president and Mrs. Cleveland yesterday removed from the White House to Woodley, their fall home.

Couldn't Pay Bills.

READING, Pa., Oct. 30.—The sheriff has closed the Union Ten Per Cent Clothing store on attachments amounting to over $18,000.

TELEGRAPHIC BREVITIES.

Diphtheria is epidemic at Berwick, Pa.

Docking rates at Antwerp were reduced.

All is quiet in the Cœur d'Alene mining district.

The Banque du Peuple, Montreal, will pay creditors 25 per cent.

Estimates of damage by prairie fires in Indiana approximate $200,000.

Financial experts have been added to the Russian embassy at Pekin.

Old indictments against two New York ex-police captains were dismissed.

Roosevelt says the only way to defeat Tammany is to vote the fusion ticket.

Spanish troops reported victorious between Sancti Spiritu and Clego de Avila.

Sunday violation of the liquor law will be punished by imprisonment in Detroit.

Striking glassworkers at Carmaux, France, rejoice over the government's defeat.

The furniture factory of Thomas Treffrey & Co., at Boston, was damaged $5000 by fire.

The Port Royal drydock, although reported insecure, will be used by the government.

One man was rescued from the waterlogged schooner Harry S. Lord, Jr., of Bath, Me.

Drought; disease epidemics and suspension of navigation are reported along the Ohio river.

The concensus of opinion among Democratic national leaders indicates that William C. Whitney will be nominated for the presidency.

Two Buildings Burned.

BARRE, Vt., Oct. 30.—The main shed and polishing mill of the Vermont Granite company were destroyed by fire last night. The loss is about $6000.

Make Life Easy

For the Old Folks—Lighten the Burden Their Poor old Backs Must Bear.

(From Rochester Democrat and Chronicle)

Old age has many infirmities, none of which are more prevalent than Kidney Disorders. Have you ever noticed how the old people complain of Backache, Lame Back, and general listlessness? And there are many other symptoms they possess of which they do not speak, such as bloating of the limbs, painful and infrequent urination or excessiveness of urinary discharge. Most people think they are to old to find relief and cure, but this is not so. No better evidence than the following, which comes from a Rochester, N. Y., citizen, who is over 70 years of age. We speak of Mr. A. B. Sprague, who resides at 28 Gardner Park. Mr. Sprague, in speaking of his case to our representative, said that the complaint began about three years ago and has caused him a great deal of pain and inconvenience in that time: he thinks the origin of the disease was from a severe fall he had. The pain, he says, seemed to deep-seated and stubborn to eradicate, but the remedy was at hand and as surely as the daily setting of the sun it began to make the old gentleman better. Mr. Sprague says: "The first box I used of Doan's Kidney Pills helped me very much and I was greatly encouraged, but I continued taking them and the second one did the work and entirely relieved me, causing a much freer passage of urine. I used to put plasters on my back but they only served to keep out the cold and give but slight temporary relief. They never got right down to the real cause as did Doan's Kidney Pills. I am happy to say that it is a great remedy for 'bad back' and urinary disorder and I can cheerfully recommend it to others."

Doan's Kidney Pills are for sale by all dealers. Price 50 cents. Mailed by Foster-Milburn Co., Buffalo, N. Y., sole agents for the United States.

ATTEMPTED TRAIN WRECKING.

A Tool Chest Placed Before a Train.

BRATTLEBORO, Vt., Oct. 30.—What may have been intended for a serious accident was averted on the Boston and Maine railroad, about 2½ miles north of Brattleboro, where a party of miscreants destroyed the section house and placed the tool chest on the track, together with other obstructions, which were struck by the southbound freight and smashed. The train did not leave the track. Stones and other missiles were thrown through the cab window, the brakemen were pelted, and one of them was quite seriously injured.

LAMBERT'S STEALINGS.

Junk Dealer Also Suspected of Receiving Stolen Property.

BOSTON, Oct. 30.—The police made another important arrest yesterday in connection with the case against Joseph Lambert, alias "Dutchy" Sullivan, arrested for burglary in Fall River some time ago. Albert Barlow, a wholesale junk dealer, is charged with assisting Solomon Sugarman, the pawnbroker who was arrested for disposing of thousands of dollars' worth of property stolen from residences in this city. It is believed that several other persons are implicated. Thus far $7000 worth of stolen property has been recovered by the police.

Mystery of the Mysterious Star.

NEW BEDFORD, Mass., Oct. 30.—The whaling bark Petrel, Captain E. J. Reed, which arrived here yesterday from a two years' cruise, brought information regarding the abandoning of the British bark Mysterious Star by her crew. Captain Reed states that the vessel was abandoned near Cape Verde island, Oct. 21, 1894. Captain Reed boarded the abandoned vessel and found that the pumps would not work, the lower boxes evidently having been removed purposely. The water was coming into the vessel's hold, and nothing could be done to save her. Captain Reed states that by the general appearance of things the vessel had been abandoned leisurely.

With Lots of War Material.

NEW YORK, Oct. 30.—According to Enrique Trujillo, editor of El Porvenia, a Cuban newspaper published in this city, Carlos Manuel de Cespedes, who sailed from Canada 10 days ago at the head of a secret expedition, has safely landed in Cuba. The expedition, according to Mr. Trujillo, consisted of 107 men, and the De Cespedes party succeeded in landing 500 rifles, 500,000 cartridges and 10 cases of miscellaneous war material and 250 machetes.

Merchants' Week at Lewiston.

LEWISTON, Me., Oct. 30.—Merchants' week opened yesterday with a trades procession of over a mile in length. The cotton mills, lumber manufactures, jobbers and retailers of the city were nearly all represented. The Lewiston fire department was in the parade, and the several divisions were headed by bands. During the evening there was merry making in all parts of the city.

Recommends Special Laws.

ATLANTA, Oct. 30.—Governor Atkinson, in his annual message to the legislature, recommends that the general assembly pass a law giving the family of a person taken from officers and lynched the right to sue the county for the full value of his life. He also asks that the governor be authorized to remove from office the man from whose custody he was taken.

Windle's Great Day.

CHILLICOTHE, O., Oct. 30.—W. W. Windle, the bicyclist, broke three world's records here yesterday, which were held by Champion Johnson. He made a half mile in 48s. flat, Johnson's record being 51s. The quarter was made in 22 4-5s., against Johnson's record of 23s., and the third in 30 3-5s., against Johnson's record of 32 2-5s.

Landed by British Boat.

NEW YORK, Oct. 30.—Steamer Antilia arrived last evening from Nassau, N. P., and Purser Howe reports the landing in Nassau of 21 filibusters Monday afternoon, the 21st inst., by H. M. S. Partridge, from Inagua, who were under arrest as alleged Cuban filibusters.

Get all your printing done at THE SUN office.

I LIKE MY WIFE TO Use Pozzoni's Complexion Powder because it improves her looks and is as fragrant as violets.

Art Store.

Framed Pictures, Paintings, Pastels, Water Colors, Artotypes, Etchings and Engravings. PICTURES Framed to Order. A new line of Mouldings. Have just received a nice line of Catholic Prayer Books

CAMBRIDGE'S, Merrimack House Block, City Hall Sq.

SENATOR CHANDLER'S LETTER

HE IS BOOMING HIMSELF FOR OFFICE.

Many Think He Has Presidential Aspirations.

CONCORD, N. H., Oct. 30.—Senator Chandler has forwarded a letter to W. B. Morrison in reference to a communication from Railroad Commissioner Knapp. "The curtain should," he says, "be speedily run down on on the Knapp farce. When the pending gigantic pooling contract came to his ears, he proclaimed that the commission could have nothing to do with it. He now writes to me that he did not say in terms that the commission 'had nothing to do with it,' but only that with it the commission 'has no power to deal.' Mr. Chairman, it is not with Mr. Knapp that the people have to deal, and will deal; it is with you. If you agree with him, please frankly say so to the public and to President Cleveland."

THE FRENCH CRISIS.

Nobody Seems Able to Account For the Cabinet's Overthrow.

PARIS, Oct. 30.—It is generally thought that M. Bourgeois or M. Ribot will be invited to form a new cabinet. The Temps says: The gravest feature of the situation is the manner in which the cabinet was defeated. Another disquieting fact is that nobody sees on what basis a new ministry can be formed.

LONDON, Oct. 30.—The Paris correspondent of The Times declares in a telegram to that paper that the cabinet would have fallen just the same had an interpellation on the Madagascar campaign or on any other question being the first on the list. The very persons, he continues, who aided the Socialists to overthrow the ministry now regret their action. Some say that they did not understand that it was a vote of confidence.

Japanese Officials Disturbed.

SEOUL, Oct. 30.—Japanese officials have announced their intention of evacuating Korea at the same time as the evacuation of the Liao-Tung peninsula takes place. The disbanding of the Korean troops trained by the Japanese, as demanded by the Russian and French governments, is regarded with anxiety in Japanese official circles, as it is claimed this would leave the kingdom of Korea without any force with which to maintain order after the Japanese depart.

To Be Used Against Spaniards.

KINGSTON, Jam., Oct. 30.—Steamer Laurada, Captain Hughes, reports that after leaving New York, Oct. 21, she met two boats outside the bay, in which there were 34 Cubans, who embarked upon the Laurada. Later in the voyage they were disembarked off Cuba. The steamer also met two other boats which carried 32 cases of ammunition, which were taken on board and again unloaded on Sunday, while the steamer was off Guantanamo, Cuba.

Tribulations of German Editors.

BERLIN, Oct. 30.—The trial occurred yesterday of a number of journalists charged with lese majeste, among them being Joseph Dierl, editor of The Vorawaerts, who was sentenced to prison for six months. Others tried on the same charge were Herr Pfundt, who was sentenced to nine months' imprisonment, and Herr Randmann, whose sentence was to imprisonment for a year. All were liberated on bail in the sum of 5000 marks.

Evidence of Extreme Jealousy.

ST. PETERSBURG, Oct. 30.—The Novoe Vremya says that the British squadron of warships in the waters of the Far East have been concentrated at Fou-Chan, and adds: Great Britain is zealously seeking a pretext for declaring war upon China, in order to counteract the successes of Russia and restore her shattered prestige in the Pacific.

Six Lives Lost.

LONDON, Oct. 30.—An explosion, supposed to have been caused by escaping gas, wrecked a house on the Strand last evening. Six persons are known to have been killed, and many were injured by the collapse of the house. The tenants were mostly Covent Garden market porters. The house collapsed as if made of cards.

Testimony of the Marquis.

BOURGES, Oct. 30.—In the trial of the Marquis de Nayve yesterday on the charge of murdering his stepson in 1885, the marquis insisted that the boy fell over the cliffs along the Sorrento road, on the bay of Naples, while he himself was absent for a few moments.

Wreckers' Plans Frustrated.

ST. JOHN'S, N. F., Oct. 30.—Steamer Nimrod, from the wreck of the steamer Mariposa, brings details of an attempt made by 500 wreckers to plunder the wreck. The attempt was frustrated by Customs Collector Whiteley and his subordinates.

Waking Up at Last.

ST. JOHN'S, N. F., Oct. 30.—Ten armed constables have been sent to Burin to arrest all those implicated in smuggling there. The board of revenue has swung into line for the prosecution of smugglers.

Broadhead Coming Home.

BERNE, Oct. 30.—James O. Broadhead, United States minister to Switzerland, will, tomorrow, present to President Frey his letters of recall.

Will Insurgents Suspend, Too?

MADRID, Oct. 30.—Captain General de Campos has decided to suspend further military operations in eastern Cuba while the rains last.

That Distress

In the stomach or feeling of fulness after eating is effectually prevented by Hood's Pills. They aid digestion and assimilation of food, move the bowels easily and thus prevent and cure Biliousness, Torpid Liver, and Constipation. They are tasteless and do not gripe or cause pain. Sold by all druggists. 25 cents. Insist upon HOOD'S.

HOOD'S Little Best After Dinner PILLS

TROUSERS

We sold so many Suits and Overcoats last week, culminating in the big rush Saturday afternoon and evening, that we think it advisable to say a few words about Trousers. It is very easy to sell nice

Smooth, Black, Beaver Overcoats For $6.00

That other dealers sell for $8 to $10 each.

It is very easy to sell thoroughly reliable All-Wool Business suits for $7, $7.50, and $8, that others ask from $12 to $15 a suit for. Now we want to call your attention to our immense stock of fine Worsted and Cassimere Trousers.

The goods were selected from the highest grades made by the leading manufacturers of the country. These Trousers are Our Own Manufacture, made to compete with the best custom tailor's work. We are confident that they will stand the test of the closest scrutiny.

LOWELL One-Price Clothing Company,

72 TO 86 MERRIMACK STREET

FOR SALE—A small soda fountain with milk shake, for sale cheap, at 780 Gorham street.

Harvard TONIC PILLS. Greatest Nerve Remedy ON Earth.

A POSITIVE CURE FOR Nervousness, Rheumatism, Kidney Diseases, Female Weakness

Price 50c. at Druggists or by Mail. HARVARD PILL CO., Lowell, Mass.

G. C. TAYLOR & CO.

SUCCESSORS TO COOK, TAYLOR & CO.

No. 98 Merrimack Street

BARGAIN SALE FOR WEDNESDAY AND THURSDAY, OF

Underwear, Hosiery and Kid Gloves

Genuine Bargains for Everybody.

50 dozen extra fine, button or lace Kid Gloves, for this sale, commencing Wednesday morning, only 69c. a pair, actually worth from $1 to $1.25 a pair.

25 dozen Children's heavy Jersey Underwear, only 7c. each.

25 dozen ladies' heavy, fleece lined Underwear only 12½c. each, never sold less than 25c.

25 dozen extra heavy Jersey Underwear 25c., worth 39c.

50 dozen ladies heavy ribbed Wool Hose 15c. a pair, worth 25c.

50 dozen children's Wool Hose 12½c. a pair, worth 20c.

Our entire stock of Hosiery and Underwear at regular prices.

New York Cloak and Suit Company

12 JOHN STREET.

LIVING PICTURES

Of satisfaction and delight, are the hundreds of daily visitors at our store. There are so many exclusive styles, rich and nobby fabrics combined in the vast and varied stock we are now showing, and it is no wonder that the ladies are better satisfied to trade with us than any other store in the city. Some of the special leaders for this week are here itemized. See if the prices won't beckon you into our store.

Handsome 2-Button Reefer Jackets
Of wide wale diagonal, made with ripple back, mandolin sleeve, large handsome pearl buttons, and half lined with satin; regular price $13.50, Special Price $9.75

Fine Tailor-Finished Beaver Coat,
Double-stitched seams, velvet collar, 2 button box front, regular price $10.75, Special Price $7.50

Heavy Chinchilla Reefer,
Made with large draped sleeves, ripple back and velvet collar, regular price $9.50, Special Price $6.75

Furs, Furs, Furs.
Do not be persuaded to invest one dollar in a Fur Cape before you have examined our assortment. The line of Fur Capes we are now showing was never before equalled in Lowell

THE LOWELL DAILY SUN.

VOL. XXVIII. NO. 49. [THE SUN leads in local news.] LOWELL, MASS., WEDNESDAY, OCTOBER 30, 1895. [THAT'S WHY it leads in circulation] PRICE ONE CENT.

SECOND EDITION

PITCHED BATTLE

On the Car to N. Chelmsford Saturday.

A DESCRIPTION OF THE FURIOUS AFFRAY

And How the Conductor Managed the Battle.

If the quarrymen and foundry men, who had a pitched battle in the last car to Chelmsford Saturday night, had advertised the affray, roped off the arena and charged an admission fee they would have made a fortune.

The fight presided over by the Mail representative in a Dracut barn and even the bouts before the Gladstone club were tame affairs compared with the melee in which about sixty passengers engaged, and in which Conductor McDermott did some noble work and sustained but a few scratches and the unceremonious removal of the seat of his pants.

It should be understood that it is not at all to Mr. McDermott's discredit that he sustained no more serious injury, because had a small and insignificant, or less fearless man than he, had charge of that car, there would have been practically nothing left of him when the fracas was over.

It is reported, that at first "Mack" jumped into the thick of the fight, but when he found that the fight became general, he abandoned the idea of cleaning out the belligerents.

On the front platform, all inside of the car, and on the rear platform there was one raging, furious crowd of men pounding, pummeling, pulling, hauling, cursing, swearing, shouting, yelling—it was a drunken row between the quarry men and foundry men of North Chelmsford.

It is needless to say that conductor and motorman were powerless to quell the riot for the men in conflict were of the most stubborn and pugnacious character. Some of them struck sledge-hammer blows while others held their opponents with a grip of iron.

The conductor and motorman after securing the gates on the front platform decided upon a skillful way of "knocking down" seldom if ever before adopted on any electric car. They started up the car slowly, then stopped as suddenly as possible, leaving all the men inside the car in a heap.

No sooner had the fighters regained their feet than the car was started off with a sudden jerk, and again the fighters were floored. During this interval Conductor McDermott thought of closing the doors and driving the car back to Lowell so that all the disturbers might be placed under arrest but he had no authority to return without going to the end of the route so he was obliged to fight it out. He undertook to dump as many as he could from the rear platform and for a time had remarkable success in this line of action, but finally after having thrown off two disturbers he gave the motorman the bell and as the car started up he found one of the men he had thrown off had grabbed him by the seat of the pants with the intention of taking him off also.

He remained at his post, however, but in so doing he felt constrained to part with the seat of his pants. We presume the company's tailor set the matter all right next day, but some of the belligerents have carried around such decorations as black eyes, hammered lips and broken noses ever since.

It is reported that the contending parties intend to meet again next Saturday night on the same car with reinforcements but it is reported also that the company intends to have one or more officers go out on that car and arrest every man who causes the slightest disturbance. It was expected that some of the disturbers would have been arrested for damaging the car but as it would be difficult to single out a few from such a crowd this was deemed inexpedient. It is plain that order must be preserved on the last car and on one or two before the last or else that these trips must be abandoned altogether. No lady can ride on either of the last two cars to No. Chelmsford Saturday nights without being insulted and at the same time undergoing a great risk of receiving bodily injury.

Woman's Educational Club.

The weekly meeting of the Woman's Educational club was held at the club's headquarters yesterday.

Mrs. Huntley read an instructive paper in regard to her European trip, especially presenting views of architecture, statuary, etc., in Rome and vicinity. The narration was closely followed.

Mrs. Josiah T. Corner had an equally interesting account of a recent trip to Pennsylvania battlefields. Mrs. Corner had a husband and six brothers in the civil war.

Next week the club will begin a class in astronomy.

J. F. O'DONNELL,

Practical Undertaker

Always on Time. Out-of-town Orders Promptly Attended to. Telephone—439-3.

324 Market, Corner of Worthen Street.

FLOWERS AND LORAL DESIGNS.

We grow our own Flowers. Our prices are the lowest. Orders for Churches, Weddings, Funerals, etc., executed promptly.

PATTEN & CO., 293 Central Street, Telephone 442-3.

SUPERIOR COURT

Several Cases Were Tried Yesterday Afternoon.

THE LOWELL POLICE UPON WILLIAMS CASE.

Drunkenness, Larceny and Other Crimes Alleged.

The session of court yesterday afternoon was the most interesting since its opening, as there were more sentences imposed and to the many spectators who attend sentences are of more interest than the trial of cases.

The majority of the spectators are regular attendants at all sessions, while there are also many transients, so many that at times there are not seats in the court room for them. Inside the rail may be seen some of the leading legal lights of the city and a wonderfully large number of "students," who are always on deck.

Then there are those who frequent the enclosure who go in on their "nerve" and who belong outside.

The counsellors' room is a much observed place, and some thoughtful court officer, yesterday, put up a sign which read: "This room is exclusively for counsellors."

Work of the session is now fairly on and business will be transacted with despatch. As yet none of the more important cases have been tried, but today they begin.

Everyone is very favorably impressed with Judge Bishop, who is a learned, fair and conscientious presiding officer. He sat beside Hon. J. H. Morrison in the senate.

At the opening of the afternoon session, yesterday, the Clayton case was wound up. It went to the jury at 3 o'clock.

The last case tried was that of John Williams charged with larceny of a horse and carriage and with mischievous driving. He was without counsel.

The complainant, a Mrs. Whipple, testified that while down town shopping one day in the summer, she tied the horse which she had been driving, to a post and that some one stole it. Later she saw Williams driving the carriage through the street and when she asked him to stop and get out, he whipped up the animal and drove away. When arrested he told her that he had been robbed of $180 in a saloon and not seeing the thief on the street took the carriage for the purpose of hunting him up.

Chief Davis testified that in a conversation with the defendant the latter had said that he had come from Woonsocket three days before and while drinking in a saloon with a stranger was robbed of $180 and jumped into the team for the purpose of pursuing the robber.

The defendant, Williams, testified that he belonged in Woonsocket where he has a wife and two children living. He left them last summer and came here to look for work. He had been drinking in a barroom where he missed his wallet containing $172. He saw the thief some distance ahead of him and being excited took the first carriage he saw to chase the thief. He had no other witnesses. The charge of larceny was not pressed and the court asked the jury to consider only the second count, that of mischievous driving.

When the jury returned on this case, the other jury was still out and the cases of those who had either pleaded or been found guilty were taken up.

In the case of Frank Leach, the Ayer Junction burglar, who it is thought is in consumption, the physician at the house of correction said that the defendant was a sick man and was nearly in consumption. In consideration of this fact the court imposed a comparatively light sentence, sending Leach to the house of correction for 18 months.

When he heard the sentence Leach exclaimed from the dock in a very husky voice, "Why don't you give me 99 years so that I won't come out alive. I will never live 18 months," and the violent fit of coughing which seized him shortly after would convince one that he spoke the truth.

The remark made Samuel Somers, a hardened burglar, smile, notwithstanding the fact that he had just received a sentence of three years in state prison. Somers is the fellow who was indicted on four counts of breaking and entering. He was caught by Nelson Dennis in the latter's home on Appleton street one night not long ago. He pleaded guilty on three counts and not guilty on the fourth. He was sentenced on two counts only.

Michael Murtagh, John Monahan and Thomas Smith all of whom escaped from the work house were sentenced to the house of correction for six months each, after which they will serve out their original sentences. All were in for drunkenness when they escaped.

John J. Ducey, who had appealed from the sentences for drunkenness in the lower court, was sent to the house of correction for 10 months.

Arthur Defoe, the young Frenchman who stole a horse and carriage and tried to sell them in Boston, was found guilty by the jury and was sent to the house of correction for two years.

The adultery cases of Owen Fahey and Frank D. Knight were placed on file on their promise to support and be true to their wives.

Hector Gauthier, who pleaded guilty of larceny, was placed on probation.

The Morning Session.

At the opening, this morning, the jury in the case of John J. Williams charged with mischievous driving of a horse belonging to Mrs. Whipple, returned a verdict of guilty, discrediting his story of having been robbed of $172.

The arguments in the case of John Clayton for breaking and entering, which was tried yesterday, were heard this morning.

Hon. Jeremiah Crowley appeared for the defendant, and District Attorney Wier argued for the government. The case went to the jury at 11 o'clock.

The case of Alfred Rhodes and Agnes Fox, who pleaded guilty to the indictment of lewd and lascivious cohabitation, was continued.

John Williams, for mischievous driving, was sentenced to the house of correction for six months.

David Roach and Hannah M. Taylor, indicted for lewd and lascivious cohabitation, pleaded not guilty and were placed on trial.

Officer Redmond Welch testified that on the night of Sept. 19 he saw the two defendants in a compromising situation in a room. At the time Roach told witness that he had married the woman in '73. Officer Maguire corroborated the testimony of the preceding witness. Roach cross-examined them.

Inspector Donaldson testified that Roach said they were married on Labor day, while the woman said they were not married. They also said that they tried to get a license in this city, but being intoxicated were refused. They also admitted that they had lived together and that they were guilty of fornication, but not of the charge preferred against them.

Roach took the stand and said that he was a widower and was willing to plead guilty and marry the woman. The latter was also willing and both pleaded guilty. When their case is looked up they will be married and the case placed on file.

John H. Flynn was next tried for breaking and entering and larceny of two watches, two chains and a ring from the house of John J. Meanny. The latter was the first witness and he testified that he lived on Seventh street, and that on the morning of the break he went to work at his usual hour and locked up the house. When the family returned at night it was found that the house had been entered by a window which had been broken and a subsequent investigation showed that the articles above mentioned had been stolen. The articles were produced in court and witness identified them.

The wife of the defendant corroborated the testimony os her husband and also identified the stolen property.

Pawnbroker Daggett testified that the watch and chain were pawned by the defendant in his store under the name of Frank Clark, on Sept. 24.

Pawnbroker Dennett testified that the remainder of the articles were pawned at his shop by the defendant.

Major Noyes, who made the arrest, said that Flynn told him that another man had given him the articles. At the time of his arrest Flynn had a bandaged hand which he said he injured by striking a woman. The woman was seen and her face was not marked.

Flynn testified in his own behalf. He said a Boston friend of his, Frank Walker, gave him the articles to sell. They were drinking all day. His hand he said was bitten by a woman and that he had had it dressed at the General hospital shortly before his arrest.

The case went to the jury at 12.06, and the other jury was still out.

The Flynn jury however returned inside of ten minutes with the verdict of guilty.

District Attorney Wier then moved for sentence in the case of Michael Golden for drunkenness and escaping from the workhouse. Golden got two months in the house of correction.

The court then took up the record of Flynn prior to sentencing him. He has done time in the reformatory for being a common drunkard and had been in court before for breaking and entering. He has a mother and sister residing in Centralville but they appeared to take no interest in the case. Mr. Meany said he had always believed Flynn to be a respectable young man. Flynn admitted that he had done two years for breaking and entering..

The court sentenced Flynn to the House of Correction for three years. The sentenced man asked that he be sent to state prison where he could learn a trade.

The court then said: "It is very painful for me to send a bright young man like you to prison. You seem to have started out to be a criminal. You have been in the reformatory and the house of correction, and it appears that you are hardened for a young man. I would forbear to make you a state prison convict. I think that you have at least a chance to reform and that if you show a disposition to do right your friends may help you, before you reach the doors of the state prison. I can't change the sentence."

The jury in the case of James Clayton returned a verdict of guilty and the court took up the matter of his sentence and that of John Dalton. The latter is now serving eight months in the house of correction and he asked to be sent to the reformatory or state prison as he derived no benefit from a sentence in the house of correction. Clayton was sentenced to the reformatory and Dalton's sentence was deferred.

The case of Louis Drakulias, James Vulgares, and Anglo Kutsogeorge the Suffolk street Greeks charged with assault upon Officer Lennon on Sept. 25, came up. The defendants were defended by Lawyers Fay and Gately. Six jurors were challenged by the defendants.

DEATHS.

CONNELLY—The many friends of Mrs. Nellie Connelly, wife of John J. Connelly, will be pained to hear of her death, which occurred yesterday morning at her home, 42 Claire street. Her age was 24 years. The deceased was an estimable young woman and her death will be widely mourned. Besides her husband, she leaves one child, aged one year and four months.

MANNING—Little Johnnie Manning, the boot black, who was a conspicuous figure on our streets, died this morning at his home. "Johnnie" was a cripple, and though very young he had managed to earn a livelihood, for several years past, by shining shoes. His place of business was in the vicinity of the Farragut house and the Boston & Maine depot, and many men went out of their way to patronize the little fellow. He possessed a bright, cheerful disposition and his ready wit caught many a customer.

For a nice spring garden now is the time to order bulbs of all kinds at McManmon's palace flower store, Prescott street. Telephone 3.

POLICE COURT

Hadley, J.

Four drunks were released this morning two were fined.

Mary Condon was sent to the workhouse for four months.

New Strength

Is given tired, nervous women by Hood's Sarsaparilla. Read this: "I have had rheumatism and catarrh very badly, but since taking 12 bottles of Hood's Sarsaparilla I am a different woman. I take Hood's Sarsaparilla every spring and am as strong and well as a woman of 35. A doctor is never called into my home, as all of my family use Hood's Sarsaparilla and also Hood's Pills. My granddaughter was troubled very badly with dyspepsia but Hood's Pills have cured her. They are a splendid dinner pill. No home should be without Hood's Pills or Hood's Sarsaparilla; they are without equal." MRS. ALICE V. ENRIGHT, 145 Jay St., Brooklyn, N. Y.

Hood's Sarsaparilla

Is the only True Blood Purifier prominently in the public eye today. $1; 6 for $5.

Hood's Pills cure all liver ills, biliousness, headache. 25c.

A CHILLY RALLY

By the Republicans at Huntington Hall.

MOODY AND KNOWLTON AS THE APOLOGISTS.

They Pursue the Usual Fabian Policy.

Another decided frost was the second republican rally in Huntington hall last evening.

A band went about the city calling together the delinquent clans but they wouldn't gather "worth a cent," and when 8 o'clock came the hall was only partly filled, a large number of democrats being in attendance.

The prohibition city committee made a hit by distributing the following circular about the hall:

To the Voters of Lowell.

Election day draws near, and you have only a short time in which to make up your mind whether you will go into partnership with the rum element in its efforts to re-elect Senator Foss; whether you will choose Pearson, the democratic candidate for senator, the party which always opposes all temperance legislation, or whether you will vote for John A. Nicholls, prohibition candidate for senator.

Every vote Mr. Nicholls gets emphasizes the fact that the decent and moral people of the community do not propose to allow rumsellers like Nolan and Sparks to openly dictate who shall be the choice of the people for the honorable office of senator. We copy the following from an interview in the Lowell Morning Citizen of October 15, 1895:

"I told him [Pearson] that I had already begun to take measures which I hoped would bring about his defeat. That I would support Foss in preference to him, because I considered Foss my friend and not him. And, I added, that I would do all in my power to defeat him [Pearson]. And I will, 'me too,' said John Nolan."

We have no hostility to Senator Foss as a man, we have no sympathy for Mr. Pearson or his party; we should like to see both defeated, but as is likely that one of them will be elected, we do not care which one it is, but we do think it a disgrace that men like the two above named, notorious for years for the disreputable part they and their saloons have taken in politics, should be allowed to name our senator, and we call on you to assist in properly rebuking them. You can do it by voting for John A. Nicholls, prohibitionist. We appeal to you, not as republicans, not as democrats, but as decent men, who believe in rumsellers keeping out of politics, and who dare vote to right and rebuke wrong whoever or wherever it injures.

PROHIBITION CITY COMMITTEE.
A. NICHOLLS, secretary.

The speakers and other prominent republicans and A. P. A.'s went on the stage amid a deathlike silence and later when Chairman Kileski opened the meeting the silence still reigned.

As usual both ends were played and neither the stalwarts nor the habitues of the cellars could look at the vice presidents appointed.

Alonzo G. Walsh presided and made a weak speech beginning by booming Tom Reed and afterward mentioning Gov. Greenhalge. He said it was an off year, having so judged by considering the audience and urged all to come out and vote. Then he jumped to Washington and said the democrats were dodging the national issues while he did not mention the fact that the republicans were dodging the more vital state issues. Then he tried to explain the republican gerrymander by saying it was a non-partisan scheme to prevent deadlocks, and even the ladies in the gallery smiled. He wound up by asking all to vote for all the local repubs and A. P. A.'s.

Hon. William H. Moody of Haverhill, candidate for congress and the brilliant attorney who convicted the republican boodle aldermen of Haverhill, was then introduced and boomed Lowell for her industry. He then took up Mayor Coughlin's references to him, and made an ingenious defense of the boodle government in Haverhill. He said that republicans caused the corruption.

He next spoke on state banks and restricted immigration.

During Mr. Moody's speech a large number went out and the word finder and others on the platform looked very much distressed.

Hon. Hosea M. Knowlton, attorney general of the state, a brilliant lawyer whom we all heard at the Foster murder trial, who we know told the republicans they had no case in the quo warranto suit, and one of the most eloquent "jolliers" in the commonwealth, was the next speaker.

As usual Mr. Knowlton started in to "jolly" the audience by referring to Lowell as a fine place to live in. Then he said that the governor had received no written remonstrance against the gerrymander and after a few more amusing statements to make what was left of the audience feel good, he boomed Tom Reed again.

He very cleverly jumped over the A. P. A. issue and he boomed the advancing civilization of the state, and probably referring to the redistricting and the joint convention, admitted that the legislature is not half so partisan as the city council of Lowell. Genuine reforms have not been brought about in Massachusetts on party lines.

The tariff, the national debt, the Hawaiian matter and other topics of a national character next engaged his attention and as finally the audience was leaving the hall, Hosea concluded.

PERSONAL.

Miss Bertha Clark has gone on a brief visit to Short Falls, N. H.

Sidney R. Fleet has returned from his European trip and is once more pushing the pencil in the interests of Citizen-Courier readers.

Mr. F. D. Huntoon having transferred his business connection to Worcester, has necessitated also the removal of his family to that city.

Walter H. Mason has resigned as organist at the Free church, a position he has held for four years. He is now playing at the No. Chelmsford Congregational church.

Misses Charlotte, Mabel and Theresa Freeman of Boston, daughters of Mr. A. L. Freeman, publisher of the Morning Star, spent Saturday and Sunday in this city as the guests of Rev. Mr. Denney and his wife.

Marriage Intentions.

The following intentions were recorded at the city clerk's office today:
Patrick J. Kane 24, to Sarah Lunney 23.
George F. Dunlavey 21, to Grace Blanding 21.

LATEST

OUT AFTER COUNTY RING

THE NOMINEES WENT TO FRAMINGHAM LAST NIGHT

And Opened Fire On the Corrupt County Officials.

At Framingham, last night, there was a rousing rally with speeches by Hon. John E. Russell, Hon. Thomas J. Gargan and county nominees from this city.

It was the first opportunity which some of the speakers got to best the county ring.

There was Oliver A. Libby with his double barreled political musketry; there was Peter A. Fay, Esq., with his financial gatling guns; and John J. Gately, the nominee for special commissioner. He was primed for every kind of foe at short range and was held in reserve until the thunder of the bigger guns had battered holes in the impenatrable armor of the county ring.

Frank J. Magundi Simonds led the charge on the first onslaught and retired to witness at a distance the beleaguring of the citadel. He has the whole plan of campaign in his mind's eye and right well he enjoyed the annihilation of the county ring under the fire directed by Messrs. Libby, Fay and Gately. The manouvres of the ring in relation to the finances of the county and in particular to its extravagance in erecting buildings, its jobbery in placing contracts, its abuse of authority in favoring private concerns at the public expense, were all clearly, forcibly and convincingly laid bare.

When the speakers concluded it seemed there was not a vestige of the so-called "ring" anywhere to be found; and unless it turns up somewhere on election day to the consternation of the few brave men who have sought its overthrow, the old county of Middlesex will have been forever relieved of an octopus that fed upon her vitals.

But if defeat should come to those who have waged such a valiant battle against this coterie of public extortionists, the struggle will not end, but will be renewed and if necessary maintained from year to year until at last a complete victory shall be obtained and the Augean stable of Middlesex county shall be cleaned out by the Herculean efforts of Peter A. Fay, county commissioner; Oliver A. Libby, councellor; Frank J. Simonds, sheriff, John A. Gately, special executioner.

Then let the tocsin of war be sounded throughout the county of Middlesex. Let it be known to every citizen, to every taxpayer, to every man, woman and child who loves fair play, just government, honesty, integrity and manliness; every one who hates jobbery, treachery, dishonessy and political coruption of every description so that all may unite in a noble effort to cast off that agency of oppression known as the Middlesex county ring.

OLD TROOP JIM EDDY HILL

ELECTED PRESIDENT OF THE THIRTY-THIRD.

Some Interesting After-dinner Speeches Delivered.

Jim Eddy Hill for president.

The "old troop of the line," was honored by the 33rd regiment veterans, at its afternoon session in Post 120, G. A. R. hall yesterday.

After Pres. Dudley L. Page rapped to order, the roll was called, and then came the election of officers.

Some of the "vets" wanted the "old troop" elected by acclamation, but finally it was decided to take a ballot and Jim Eddy received 52 votes to 24 for S. C. Smiley of this city.

The election was made unanimous. A. V. Hovey of this city was chosen vice president and Albert C. Stacy of Somerville, secretary and treasurer.

Then "Sam" Canning, of Boston sailed into the legislature because it appropriated so small an amount to send G. A. R. men to the dedicatory exercises at the National park in Chattanooga, while a much larger amount was spent to send a committee of legislators.

It was voted to hold the next annual reunion in this city, Oct. 29, 1896.

The vets then went to city hall and posed for a group picture.

Hon. George A. Marden was introduced as toastmaster after the dinner. Mr. Marden said he would not say very much, as he wanted the comrades to hear those who had been invited to speak.

Comrade Stacey was sorry the governor was not present, but understood he had broken down under the severe strain of the campaign and was therefore obliged to cancel many engagements.

Col. Parker also regretted the governor's absence.

Col. F. T. Walsh of the governor's staff spoke in a happy vein and said many pleasant things of the comrades.

A letter from Mayor Courtney was read regretting his inability to attend.

Jim Eddy Hill was the next speaker and he recounted the many deeds of the regiment from the time they left Massachusetts till the midnight battle of Reseca Bridge at Chattanooga was fought.

Vice President Hovey recited a poem entitled "The Ole Sergeant,"

Sam Canning, the orator of the regiment, delivered an interesting speech.

The list of those who died since the last reunion was read.

The other speakers were Assistant Adjutant General H. O. Moore of the Massachusetts department G. A. R., Corporal John J. Ryder of Co. I, Quartermaster Richardson and Comrade Little.

On motion of Comrade Stacey a vote of thanks was extended Comrade Page for the excellent dinner provided.

POLITICAL NOTES.

The managers of the democratic state campaign have decided upon a little change in the campaign.

A number of the speakers who were booked in various cities and towns have been notified that these engagements are concelled and the forces will be concentrated on the city of Boston.

Ex-Gov. Russell will not speak at the democratic rally here next Saturday evening as previously announced. Charles H. Hamlin, assistant secretary of the treasury has been substituted in his place, and with John W. Corcoran as the other speaker, a lively rally is anticipated.

When you need printing, remember THE SUN.

POLICE AND LICENSE BOARD

WILL EXCLUDE TRAMPS FROM THE POLICE STATION.

It Also Decides to Grant a Liquor License to Frank H. Harris.

The police board last night voted to notify the pauper department that it must provide for tramps hereafter as required by law. This action was taken owing to the filth brought to the station by the tramps.

It was also voted to reconsider the action taken at the last meeting in refusing a license to Frank H. Harris at the Washington House as the applicant has borne a good reputation as a saloon keeper, and the refusal to grant the license asked for, would oblige a heavy taxpayer's property to lie idle.

PEARSON FOR SHORTER HOURS

HE REPLIES TO THE SPINNERS' UNION.

Stating That He Will Favor 54-hour Bill and Other Labor Reforms.

Fisher H. Pearson has received the following letter from the Spinners' union inquiring his attitude upon the question of shorter hours of labor for women and children and sent an affirmative answer:

Cotton Spinners' Union.

Oct. 27, 1895.

Dear Sir:—I was instructed at our last meeting to write to you and ask if elected would you be in favor of voting for a fifty-four hour law for women and children. Hoping for an early answer.

JOHN COPPINGER,
Rec. Sec.

When Mr. Pearson was a candidate for alderman in 1893 he was catechized by the Central Labor unions and gave satisfactory answers to all questions. He has not changed since and to all who know him it is needless to say that he is in full sympathy with all reasonable and national measures calculated to improve the condition of labor.

CHARITABLE MECHANICS' FAIR

Has a Novel Exhibition in the Art of Making Footwear.

BOSTON, Mass., Oct. 30.—The attendance at the fair of the Charitable Mechanics' association increases from day to day. Among the exhibits, machinery in motion attracts the greatest number of visitors.

One manufacturer illustrates how Goodyear welt shoes are made in the modern shoe factory. It is claimed that the machines are arranged in the order usual in best equipped factories. All the bottoming work, up to nailing on the heels is performed here. The shoes are lasted, the welts are sewed, the soles are stitched on ready for the heels. Nine machines driven by power and a number of smaller hand worked appliances are necessary to do perfectly all the parts of this process. Many visitors improved the opportunity and examined the shoes carefully at the different stages of its progress. It is claimed that the shoe made by this process is a decided improvement on the hand made article.

First Baptist Fair.

The annual fair and sale under the auspices of the Ladies' society of the First Baptist church, was held in the vestry last evening. The American orchestra was in attendance and the decorations were by Mr. Hastings of O'Donnell & Gilbride. The tables were quite elaborate. The committee of arrangements assigned the conduct of the whole affair to the following committees: Entertainment committee—George H. Taylor, chairman; E. W. Trull, Fred Fleming, Adelaide Noyes, Mrs. Wm. H. Pepin and Mrs. J. S. Duxbury.

Billerica Registration.

The registration in Billerica shows 561 votes in the town.

In precinct one, Billerica Center, there are 299 votes and in North Billerica there are 262.

There are 25 female voters in the town, 13 having registered last Saturday.

It is True

that there is no other tea used so extensively in this city today as the Garden Flower tea sold by us. If you are not useing it you don't use the best tea. Commercial Tea Co., opp. post office.

A handsome parlor suit valued at $75 will be presented to the person holding the lucky ticket for the Y. M. C. L. S. of St. Patrick's at their coming Flower German.

MANY A MAN HAS SAVED DOLLARS BY EXAMINING OUR OVERCOATS AND GOOD JUDGES OWN UP TO IT.

Our duty to the whole people will be unfulfilled 'TIL

THE Knockabout

Shuman's Knockabout

$5 Boys' Suit

The suit "Without a Rival," is in every home in Lowell. Our ambition is in line with your interests.

'TIL men of every build—unusually stout or unusually slim—shall have tested our ability to fit them with our

$15 Overcoat

(A. Shuman & Co.'s make)

Many a man has examined these coats—gone around to our competitors and came back and bought our garment.

'TIL the Lowell public will be convinced that our suits from A. Shuman & Co., are the best in the land. Wherever sold they are admitted to be the choicest, ready-to-wear, tailor-made garments.

'TIL we find the man we cannot fit with our

$12 All-Wool Business Suit

Merrimack Clo. Co.

Opposite City Hall.

THE SUN EXTRA

5 O'CLOCK

TRAINS COLLIDE

A Horrible Wreck at St. Louis.

TWO SUBURBAN TRAINS CLASH TOGETHER.

Two Men are Killed and Several Injured.

By Associated Press to THE SUN.

ST. LOUIS, Oct. 30.—Two suburban trains on the Missouri Pacific road collided this morning. A horrible wreck resulted, and two engineers were killed, one fireman fatally injured, four trainmen and two passengers seriously injured.

THE MILITIA IS CALLED OUT

TO STOP THE CORBETT-FITZSIMMONS FIGHT.

Great Excitement Now Reigns All Over The State.

By Associated Press to THE SUN.

LITTLE ROCK, Ark., Oct. 30.—Governor Clark has called out Frst Regiment militia to stop Corbett-Fitzsimmons fight. Several companies ready to start for scene this afternoon. Notice posted at Memphis says: Fight at Hot Springs sure, Oct. 31.

HOT FROM THE WIRE.

By Associated Press to THE SUN.

Vice President Stevenson's mother observed her 85th, birthday yesterday.

Milwaukee citizens met to-day and decided to make a bid for the republican national convention.

The salary of Receiver Burleigh of the Northern Pacific road has been fixed at $15,000 a year.

The Latondo hotel near Cleveland was burned today. Loss $250,000.

The Holmes trial was resumed this morning and three witnesses were examined. Two of these identified portraits of Pietzel and the other O. L. Perry identified a policy of $10,000 issued on Pietzel's life, Nov. 9, 1893.

A Big Explosion.

By Associated Press to THE SUN.

NEW HAVEN, Conn., Oct. 30—Another explosion occurred this morning in one of the mixing houses of the Winchester receiving arms company. William Leson, who took the place of the fireman who was killed there at the last explosion, was blown to atoms.

Burglars' Booty.

By Associated Press to THE SUN.

BOSTON, Oct. 30.—Burglars entered the store of Scitank & Co. today, and blew open the safe, securing $3000 in cash and 17 gold watches. Entrance was gained by means of a skylight in the rear.

Want the Corbett Fight.

By Associated Press to THE SUN.

PHOENIX, Arizona, Oct. 30.—The Phoenix Athletic club has offered a purse of $50,000 if Corbett and Fitzsimmons will fight out there.

Telephone Shares Sold.

By Associated Press to THE SUN.

BOSTON, Oct. 30.—At an auction here today, 5849 shares of Bell Telephone stock were sold to Edgerly and Crocker at $196 a share.

THEATRICAL NEWS.

Music Hall.

Tomorrow, Friday and Saturday "Side Tracked" will hold the boards at this popular theatre. The following press comments show its features:

"Side Tracked," a comedy in four acts, amused a large audience at Jacobs' Theatre last night. It is replete with specialty features and presented by an excellent company.

One of the scenes presented a gang of section hands at work on a railroad and furnishes an opportunity for considerable funny business to be worked in, which is effectually done.—Newark Daily Journal-Times.

The sensational railroad comedy drama, "Side Tracked," began a profitable engagement at H. R. Jacobs' Theatre on Monday night. The old railway realism, together with some new effects, were well received.—New York Dramatic News.

"She Couldn't Marry Three."

"This play is presented by one of the cleverest companies in existence, every one of them being especially selected for their adaptability in portraying the character they represent. The star, Miss Lillian Kennedy, is the brightest ingenu soubrette in America, and in this comedy she has a role which gives full scope to her wonderful versatility."

Died on the Street.

James M. O'Brien, 39 years old, who lived in Lowell, was walking through Dover street in Boston at 5.30 o'clock yesterday afternoon, and when in front of 151, fell dead. He was with a friend named Sullivan, at the time. The body was taken in charge by Undertaker Jones and Medical Examiner Draper was notified.

Reported Missing.

It was reported this morning that Mrs. McCorkedale, aged 67 years, residing at 649 Lakeview avenue, has been missing from her home since yesterday afternoon.

YOU WILL SEE

Many of the best dressed New York men,—those who affect fashionable attire—are wearing London Brown Kersey Overcoats.

We are not a whit behind the Metropolis in providing clothing of the right sort, and have the correct shades of brown Kerseys from Rogers, Peet & Co., and our own workrooms in men's and young men's sizes.

Lined with silk, serge or Italian; cost $12, $15, $20, $23, $30, $40.

PUTNAM & SON,
166 Central Street.
Lowell.

THE COMMON COUNCIL AGAIN

FAILS TO HAVE A MEETING FOR BUSINESS.

The Street Department Employes Are Meantime Waiting For Their Wages.

The republican members of the common council are at their pranks again.

Mayor Courtney called a special meeting of the lower board for last evening, that action might be taken on the blanket loan, in order that the city might be able to pay its employes, and also some bills which it owes.

But the republicans refused to attend the meeting, because Webster was not there.

The only man in the republican ranks who deemed it proper to attend was Mr. Goward and when the roll was call he responded to his name.

The others present were Councilmen Curtin, Reynolds, Gormley, Maguire, Barry, Garvey, Mansfield, Miskella, Riley.

It required thirteen to transact business so Pres. Curtin declared the meeting adjourned for lack of a quorum.

FUNERAL SERVICES.

JOYCE—The funeral of Mamie Joyce took place this afternoon from her parents home, and was very largely attended. The remains were interred in the Catholic cemetery.

"She Couldn't Marry Three."

No company that we have ever heard of has ever come to our city with such favorable couriers as "She Couldn't Marry Three." They have the unanimous endorsement of the New York press; and this you may rest assured, will be your only chance to see this superior company, as they will make no stops going from San Francisco to New York City. We have no doubt of their success here.

No Removal Sale.

We reserved all the bargains for our grand opening on Friday, Nov. 1st, (without fail.) The U. S. Tea Co., OTHER corner of Central and Prescott streets.

Why Not.

If you are economizing why not look over your printing bills and see if you are not paying too much for printing. Call at this office and get prices on your work, and see if we cannot save money for you.

DEPOSIT

IN

The Savings Department

OF

THE TRADERS' NATIONAL BANK

TODAY, or before 9 o'clock Saturday evening, Nov. 2nd, and receive interest at the rate of Four per cent. per annum, commencing November 1st, compounding semi-annually.

Bank Hours—8 a. m., to 4 p. m. Saturdays 8 a. m. to 1 p. m., and 7 to 9 p. m.

Bank is located in the Glidden Building, corner of Middlesex Street and Post Office avenue.

$125 UPRIGHT PIANO, in good condition, made by Hallet & Davis, Boston; seven and one third octaves. A bargain for some one. GEORGE A. GARDNER, 20 Prescott Street, Lowell, Mass.

WOOD TO BURN. Get in your stock of Wood for the winter. We have all kinds. Hard wood, soft wood, mill kindling and slabs. Edward Cogger & Co., 155 Church and 23 Concord streets.

Mr. D. C. Lester

Will resume his children's Classes, SATURDAY, Oct. 5. Advance 10, a m. Beginners, 2, p. m.

EVENING CLASSES.

Monday, 8 to 10., Beginners.
Tuesday 8 to 11, Private.
Wednesday, 7.45 to 11., Advance and Reception.
Thursday, 8 to 10, Beginners.
Friday, 7.30 to 9.30, Young People.
Saturday, 7.30 to 10.30, Intermediate.

Private Lessons at any hour not occupied in class. Office Hours, 8 a. m. to 10 p. m.

D. C. LESTER, 36 Prescott Street.
Member of National Association Teachers of Dancing.

"WE'LL MAKE IT HOT

For you" with our

"Century" Parlor Stoves and Ranges.

For sale only at

A. E. O'HEIR & CO'S, 16 Merk St.

The Home Furnishers.

LOWELL DAILY SUN.

JOHN H. HARRINGTON, Publisher.

SUN BUILDING, LOWELL, MASS.

Issued Daily; Sundays excepted.

Per Year $3.00 - - - Per Month. 25c.

City Delivery and Postage Free.

ENTERED AS SECOND-CLASS MAIL MATTER.

NEXT TUESDAY will be election day.

THE SCHOOL board has wisely laid over the adoption of a new system of music.

ACCORDING TO Governor Greenhalge, if a police officer assaults a citizen, the state is responsible for damages. This is his theory of home rule.

HON. JOSIAH QUINCY is assured of the nomination for mayor of Boston. He will make an able chief executive, and one of whom Boston will feel proud.

FISHER H. PEARSON is the candidate of the people, a man who will not sell out his constituents for a building contract. He should be triumphantly elected next Tuesday.

GOVERNOR GREENHALGE is still pursuing the Fabian policy so popular with the republican party in this campaign. His defense of his attacks on the principle of home rule, only exposed the fact that his action was indefensible.

THE PROHIBITION party of Massachusetts in its state platform disclaimed any connection with the proscriptive order, but we notice with some surprise that Rev. Mr. Montgomery at the no-license rally in Huntington hall, last Sunday, converted the meeting into an A. P. A. propaganda. Instead of canvassing votes for the no-license party, he canvassed subscribers for the A. P. A. organ.

HON. GEORGE FRED WILLIAMS says he appeals not for his own election but for the election of a democratic majority to the house and senate so that republican abuses may be overcome. Under the gerrymander every democratic vote will count but one-third of a vote in the city council and the school board contests. By the gerrymander the republicans manage to hold control where they are in the minority.

THE REPUBLICAN leaders of this city are growing very anxious. They are afraid that the governor cannot carry Lowell. They are beginning to catch the popular sentiment against him and are at their wits end to offset the popularity of Hon. George Fred Williams. This was the object in view in holding the rally of last night and in getting Attorney General Knowlton to speak. They know that he is perhaps the man who can appeal the most strongly to the sentiment of local pride in behalf of Governor Greenhalge.

THOSE WHO heard the able arguments of Hon. George Fred Williams at Huntington hall, Monday evening, will hardly be ready to accept Governor Greenhalge's defense. Mr. William's address was an able and logical exposition of the republican onslaught on the rights of the people through corporations, commissions, state boards of police, and the extended system of gerrymanders. He also showed forcibly that the rights of the people can be properly protected only by a state official appointed for that purpose; be his name solicitor general, or whatever else may be deemed proper.

SENATOR FOSS'S GAUL.

Senator Foss is quoted by a Boston paper as having said that a temperance society with six hundred members would vote for Governor Greenhalge.

Mr. Foss misunderstands the situation if he believes his own words.

There might be some reason for believing that our young temperance workers voted for Governor Greenhalge last year. Indeed the governor was always considered a staunch friend of the temperance societies in this city; he was further considered a personal friend by very many members of these societies; but when he undertook to sign the redistricting bill, he lost their friendship, and lost it forever. We do not overstate the fact in saying that scarcely a single member of any temperance society in this city will vote for Governor Greenhalge on election day.

They are also much disappointed at the governor's attitude of silence and evasion upon the A. P. A. plank of the republican platform.

They did not believe that he could be muzzled by a party in seeking even the honors attached to the office of chief executive of this state.

Governor Greenhalge is the nominee of the republican party; the republican party in convention at Boston surrendered to the A. P. A. party, therefore the governor is logically the candidate of the A. P. A. party.

But whatever chance the governor may have of gaining a few stray democratic votes, Mr. Foss has no chance at all. He controls a number of French leaders in this city who have always been republicans, and who have claimed to win over the votes of French Catholics for their favorite candidates; but we believe that our French citizens are sufficiently enlightened upon the issues of this campaign, and upon the surrender of the republican party to the dark lantern order, to see that although Mr. Foss poses as their friend, and no doubt will promise many of them jobs in city departments, or perhaps liquor licenses, he, too, is the candidate of the A. P. A. party that would deprive them of the rights as citizens of the commonwealth and of the United States. The French citizens cannot be purchased this year either by licenses or fair promises although Foss intimates we understand, that he can control the French vote in this city.

THE PLANS OF THE HOUSE

THE ORGANIZATION AND PROBABLE BUSINESS DISCUSSED.

Speaker Reed and His Lieutenants—All Have Had Experience In Previous Congresses—Important Foreign Policy—Hitt and Reed.

The simultaneous appearance recently in New York city of Thomas B. Reed and Serene E. Payne has revived discussion of the organization of the next house. Belief is that the two men came together by appointment and that the question of the chairmanship of the ways and means committee has been under consideration between them. Mr. Payne is the ranking member of the new house in connection with that place, and general speculation has assigned him to it. Mr. Reed of course has not spoken.

Now that they have had time to look carefully over the field and to weigh their picked men against the measures to be taken up, the Republicans feel confident of the outlook as respects the part to be played by the house. In its leading members it would appear to be a body from which the party may expect to receive only benefit.

To begin with, the speaker will fill his office completely. One of the most resolute men of his time, with the experience of one eventful term in the place to guide him, he will have the respect of his opponents and the enthusiastic admiration of his party friends. He is in thorough touch with his party on all of the vital issues—finance, tariff, foreign policy. His party, it is conceded, would get the benefit of his best services in the chair in any circumstances, but in the circumstances that exist this is made doubly sure. Mr. Reed, with perfect right, aspires to the presidency, and a masterful and successful handling of the business of this incoming house may, it has been suggested, insure him his desire. His record in the chair will be fresh and to the point when the national convention meets, and a conspicuous winning in the one office may land him safely in the other.

Mr. Reed's principal lieutenants in directing the business of the house will be the chairmen of these committees: Ways and means, appropriations, foreign affairs, coinage, weights and measures, and the judiciary. And, as has just been stated, the Republicans esteem themselves fortunate in the possession of men especially well equipped for those places. Well considered gossip has assigned Mr. Payne of New York to ways and means, Mr. Cannon of Illinois to appropriations, Mr. Hitt of Illinois to foreign affairs, Mr. Dingley of Maine to coinage, weights and measures and Mr. Dalzell of Pennsylvania to the judiciary. Each of these men has seen service on the committee with which his name is now connected, and Mr. Cannon and Mr. Hitt have presided in a former house over appropriations and foreign affairs respectively. And it is under such experienced guidance that the Republicans expect the business of the next house to be not only satisfactorily but promptly dispatched and the national campaign most materially influenced in their favor.

There is especial congratulation over the recovery of Mr. Hitt, whose life for weeks last spring and summer seemed to hang as by a thread. He is now strong again, and the latest intelligence is that he will report for duty in December prepared to stand the strain of an arduous session. The Republicans are looking to Mr. Hitt for advice and leadership in a very important and difficult part of their programme. It is a mooted question indeed whether before the session ends the chairman of the foreign affairs committee may not become in a sense the leader of the house. Hawaii, Cuba, Nicaragua, Venezuela, will claim attention. Mr. Hitt is regarded as the best informed man in the country on the details of foreign affairs as affected by legislation. He knows the Hawaiian question by heart and supported the Dole government in the last house in a speech which was highly complimented for its breadth of view and its sturdy and progressive Americanism.

And, as in Mr. Reed's case, with respect to the speakership, so in Mr. Hitt's case with respect to the chairmanship of foreign affairs. A shining promotion, it is pointed out, may await success. Mr. Hitt and Mr. Reed are very close friends. They are likewise in thorough agreement on public questions. If they should work together successfully next winter and spring and Mr. Reed comes to be president, may not Mr. Hitt come to be secretary of state? Such an appointment in such circumstances would, in the opinion of several prominent men, be both likely and altogether fit.—Washington Star.

A Hermit Dog.

Midway between Upper Sandusky and McCutchenville, O., stands a rickety, long vacant log cabin. No other house is near it, and it stands not 50 feet from the state road. The cabin is the abode of a dog, in appearance a cross between a bulldog and a hound. For years this canine has hung around this tottering hovel, and nothing can attract him from it. Several attempts have been made through curiosity to attract him to other abodes, but in vain. He visits neighboring farmhouses for sustenance, but he returns to his own accepted home invariably. Some 15 years ago a family occupied the cabin and moved to some neighboring city. It is not known whether they had a dog, but likely they did. He is likely awaiting their return.—Pittsburg Dispatch.

THE SUN Job Print leads them all. Try us.

PROTECTION from the grip, pneumonia, diphtheria, fever and epidemics is given by Hood's Sarsaparilla. It makes PURE BLOOD.

Chichester's English Diamond Brand.
PENNYROYAL PILLS
Original and Only Genuine. SAFE, always reliable. LADIES ask Druggist for Chichester's English Diamond Brand in Red and Gold metallic boxes, sealed with blue ribbon. Take no other. Refuse dangerous substitutions and imitations. At Druggists, or send 4c. in stamps for particulars, testimonials and "Relief for Ladies," in letter, by return Mail. 10,000 Testimonials. Name Paper. Chichester Chemical Co., Madison Square, Philada., Pa. Sold by all Local Druggists.

10 CENTS WILL BUY A bottle of nice Pickles, bottle of Ammonia, Beer Extracts, Ketchup, Blueing, package Quaker Rolled Oats, can condensed Maine Milk, can Blueberries, can of Peas, can of Corn, Rhubarb, Pumpkin, Salmon, Deviled Ham, etc. Two quarts of new Cider, and a splendid bargain, 2 quarts of Peanuts, and a half pound of good smoking Tobacco.

F. M. BARNEY & CO.
Wholesale and Retail Merchants,
415 MIDDLESEX ST., LOWELL, MASS.

Arthur M. Bertrand
(Successor to F. W. Sargent.)
MERCHANT TAILOR.
FINE TAILORING A SPECIALTY
24 Middle Street, Lowell, Mass.
Dress Suits to Let

KOLA FOR BICYCLERS

In the Form of Dr. Charcot's Kola Nervine Tablets.

The Best Sustaining and Invigorating Agent Known to Science.

Dr. Reilly of the Chicago health department, says that bicycle riding has a tendency to promote nervous diseases, and that the number of deaths in that city from nervous diseases has increased 300 per cent since the wheeling craze began.

If Dr. Reilly expects to discourage bicycling he reckons without his host; and while there is truth in what he says, it is equally true that the benefits derived from outdoor exercise far exceed the evils resulting.

No one will dispute, however,—certainly physicians will not—that bicycle riders need an invigorant, a sustaining agent, a stimulating tonic. What is true of bicyclers is equally true of all who indulge in athletics,—oarsmen, players of base-ball, cricket, golf, tennis, horseback riders, swimmers.

To every athlete, amateur or professional, the sustainer they require is offered in Dr. Charcot's Kola Nervine Tablets. Dr. Horatio S. Brewer, one of Chicago's most noted physicians, says: "I have tried Dr. Charcot's Kola Nervine Tablet on patients and find it a wonderful stimulant and so far as I have used it perfectly harmless."

How Jim Won the Road Race.

James L. Mailer, of Winona, Minn., aged seventeen, was first at the finish in a notable bicycle road race held in Winona, July 24, 1895, winning a gold medal and making a record. He was the freshest of many older competitors after the race, and he ascribes his vigor and strength to Kola Nervine Tablets, which he took for a week prior to the contest as an aid in training. He writes: "The Tablets did it. I never knew what real, sustained, vigorless strength was until I took them and I would rather give up meat than be without them."

The proprietors absolutely guarantee infallible results from one box of Tablets.

$1.00 per package (one month's treatment); trial package, 25c. See Dr. Charcot's name on package. All druggists or sent direct. Kola booklet free. Geo. C. Goodwin & Co., Boston, wholesale agents.

Fruit Pickers
Fruit Pressers
AND
Meat Cutters
Barlett & Dow,
At Their Old Stand,
No. 216 Central Street

PHILIP J. FARLEY, Room 11 Barristers' Hall.
Attorney and Counsellor at Law.

JOSEPH W. LEACH, Room 12, Shedd's Block
Pianist and Teacher of Singing.

SMOKE OLD GLORY
H. BOOY, Manufacturer.

JOHN W. McEVOY, 137 Central St., Opp. American House
Attorney and Counsellor at Law.

COURTNEY & COURTNEY, Mansur Block
Counsellors-at-Law.
William F. Courtney. Henry S. Courtney.

W. A. LEW, 49 John Street
Clothing Cleansed, Dyed and Pressed
Orders received for cleaning dying and pressing promptly and neatly executed.

THE DIAMOND DYES

Lowell Water Works Shut-Off Notice.

All persons who have unpaid water bills will take notice that the water will be shut off from such premises on Monday, November 11.

Remember that bills must be paid at City Treasurer's office before 3 o'clock p. m., Saturday, November 9, 1895.

City Treasurer's office open from 9 to 3 daily.

ROBERT J. THOMAS, Supt.

ENGLISH CAPITAL FOR AMERICAN INVESTMENTS.

Important to Americans seeking English capital for new enterprises. A list containing the names and addresses of 350 successful promoters who have placed over £100,000,000 sterling in foreign investments within the last six years, and over £15,000,000 for the seven months of 1895. Price £5 or $25, payable by Postal Order to The London and Universal Bureau of Investors, 20, Cheapside, London, E. C. Subscribers will be entitled, by arrangement with the directors to receive either personal or letters of introduction to any of these successful promoters.

The list is first class in every respect, and every man or firm whose name appears therein may be depended upon. For placing the following it will be found invaluable—Bonds or shares of Industrial Commercial, and Financial concerns, Mortgage loans, Sale of Lands, Patents, or Mines.

Directors:—SIR EDWARD C. ROSS. HON. WALTER C. PEPYS. CAPT. ARTHUR STIFFE.

Copyright.

SUNBEAMS.

How the Living Skeleton Escaped.

—New York World.

If It Had Been Good!

It was rather a cool day, and when the gallon of ice cream that had been ordered from the confectioner's the day before was brought round to the Billus mansion it was sent down to the kitchen and given to the cook and housemaid.

Happening to visit the kitchen in the course of an hour or so Mrs. Billus found Mandy sitting at one end of the table and Dinah at the other end, with the empty receptacle between them. They had eaten the whole gallon.

"How was the ice cream?" she asked.

"Purty po', mem; purty po'," said Dinah.—Chicago Tribune.

A Bargain.

"What is that English earl worth?"

The question was asked by the beautiful daughter of a wealthy Chicago pork packer.

"One million dollars. But we have a German count marked down to $999,999.99."

"You may wrap him up."—New York World.

Quite Proper.

"Is it true," an interviewer inquired of Mrs. Stanley, "that you are writing a book?"

"True enough."

"And what is the title?"

"'How I Found Stanley.'"—La Epoca.

IF YOU WANT A CASE
Of the Leading Brands of
LAGER, JONES' ALE, or PORTER
TELEPHONE
J. H. RILEY
Bottler, 96 and 102 Lakeview Ave.
Telephone Number 474-4.

The hum of the spindle gives life to Lowell has does the
SPINDLE CIGAR
give pleasure to the smoker. Ask for Spindle Cigar and take no other. HENRY FLOOD, Prop

A NEW INVOICE OF
Choice Fall Novelties
Arrived this week. Some exquisite selections of FRENCH FRAMES, Fine Felts and Chenille Hats. We have been appointed agents for the ELITE and H & S. FINE CORSETS and invite the ladies of Lowell to inspect our stock before purchasing.
ABBIE M. SMITH
175 Merrimack St., Lowell.
Mrs. M. E. Dudley, Assistant.

Another Half Price Sale.
We have a small lot of Table and Mantle Statuettes, all of them very handsome and attractive, and which would be prized in any household, which we will offer for one week at Just Half Price. They are of terra cotta and bisque, and the subjects are stylishly executed. If you want one or more handsome ornaments for the house, here is an excellent opportunity to secure them at a very low figure.
French & Puffer
245 Central Street.

The Gov. Winthrop Ranges
Excell all others for Baking and their Heating Stoves are the greatest economizers on Fuel.
The celebrated Stoves may be seen at M. O'Flaherty's at 79-81 Market Street. He also does all kinds of Piping and Plumbing, and all kinds of Tinsmithing. Give us a call at
79 to 81 MARKET STREET

LOWELL
Trunk Manufactory
P. F. DEVINE, Proprietor.
70-72 Middlesex Street.
Old wooden building.

MERITED REWARD.

SALES OF LYDIA E. PINKHAM'S VEGETABLE COMPOUND.

Unequalled in the History of Medicine. Honesty, Excellence, Faithfulness Fitly Rewarded.

[SPECIAL TO OUR LADY READERS.]

Never in the history of medicine has the demand for one particular remedy for female diseases equalled that attained by *Lydia E. Pinkhams* Vegetable Compound and never in the history of Mrs. Pinkhams wonderful Compound has the demand for it been so great as it is today From Maine to California, from the Gulf to the St. Lawrence, come the glad tidings of woman's suffering relieved by it; and thousands upon thousands of letters are pouring in from grateful women, saying that it WILL and *does* positively cure those painful

Ailments of Women.

It will cure the worst forms of female complaints, all ovarian troubles, inflammation and ulceration, falling and displacements of the womb, and consequent spinal weakness, and is peculiarly adapted to the change of life.

Every time it will cure

Backache.

It has cured more cases of leucorrhœa by removing the cause, than any remedy the world has ever known; it is almost infallible in such cases. It dissolves and expels tumors from the uterus in an early stage of development, and checks any tendency to cancerous humors.

Lydia E. Pinkham's Liver Pills work in unison with the Compound, and are a sure cure for constipation and sick-headache. Mrs. Pinkham's Sanative Wash is freely found of great value for local application. Correspondence is freely solicited by the Lydia E. Pinkham Medicine Co., Lynn, Mass., and the strictest confidence assured. All druggists sell the Pinkham's remedies. The Vegetable Compound in three forms,—Liquid, Pills, and Lozenges.

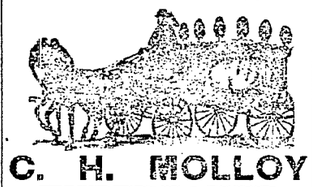
C. H. MOLLOY
UNDERTAKER
And Funeral Director. Day and Night Calls Promptly Attended to.
343 MARKET STREET.
T. W. Molloy, Embalmer
Telephone 508-3. Morgue connected with this establishment.

WM. E. LIVINGSTON
DEALER IN
Coal, Wood, Lime
CEMENT, SAND, GRAVEL, HAIR, KAOLIN, PLASTER, BRICKS, FERTILIZERS.
Straw, Hay, Grain, Flour &c., &c.,
NO. 15 THORNDIKE STREET.
Branch Office, 49 Merrimack street—Calderwood's Cigar Store.

Jack Frost
Is with us every day and will be for the next six months, and in order to keep him out of your houses you should consult
D. H. Wilson
And he will explain to you how easy he can put either steam or hot water at a small cost in your house, making it as warm as summer. Do not order until you call and see
D. H. WILSON,
No. 279 DUTTON STREET.

DR. KENNEDY'S SURGICAL INSTITUTE

Merit Wins
Winter after winter we have been selling
Goodale's Cough Cure
For the troublesome and dangerous coughs and colds so peculiar to New England, and always with satisfactory results. Those who know it, know it well, and to those who have never tried it we earnestly advise a trial, knowing you will receive benefit from it.
It only costs
25 Cents For a Trial Bottle.
SOLD AT
GOODALE'S
Drug Store
217 Central Street, Fiske's Block.

Young Men's $2 Calf Shoes
In Lace and Congress, for this week only,
Eagle Shoe Store
215 DUTTON STREET.
J. J. LONERGAN, Prop.

SEED AND BULBS
For Your Garden.
FARM AND GARDEN TOOLS,
Callahan & Sanborn
RUNELS' BUILDING,
Merrimack Square, Cor. Bridge Sts

The Finest Family Wines and Liquors
To be found in this city is at
E. FAULKNER'S,
Jefferson Street. Jones' Ale and all the Best Stock Ales, with the Choicest Brands of Liquors and Wines can be found there. He also makes a specialty of family trade. Call and try our LAGER and you will have no other, at No. 72 JEFFERSON ST.

Commonwealth of Massachusetts.

MIDDLESEX, S. S.

PROBATE COURT.

To the heirs-at-law, next of kin and all other persons interested in the estate of Mary McGovern, late of Lowell in said county, deceased.

Whereas, a certain instrument purporting to be the last will and testament of said deceased has been presented to said court, for probate, by John J. Hogan, who prays that letters testamentary may be issued to him, the executor therein named, without giving a surety on his official bond.

You are hereby cited to appear at a Probate Court, to be held at Cambridge, in said County of Middlesex, on the fifth of November, A. D., 1895, at nine o'clock in the forenoon, to show cause, if any you have, why the same should not be granted.

And said petitioner is hereby directed to give public notice thereof, by publishing this citation once in each week, for three successive weeks in the LOWELL DAILY SUN, a newspaper published in Lowell, the last publication to be one day, at least, before said court, and by mailing, postpaid, or delivering a copy of this citation to all known persons interested in the estate, seven days at least before said court.

Witness, Charles J. McIntire, Esquire, Judge of said Court, this fifteenth day of October, in the year one thousand eight hundred and ninety-five.

S. H. FOLSOM, Register.

DR. WALKER DENTIST
LOTHROP & CUNNINGHAM.
182 Merrimack Street
Photographers,
Crayons, Pastels and Water Colors a specialty. All work Guaranteed.

Brown Bro's
In no department of our business are we able to offer such advantages this present month as in our UNDERWEAR DEPARTMENT. Some idea of our low prices may help you in making you estimates of expenses:
We have a Ladies' Wool Vest and Pant in red, white, natural and Camel's Hair, at $1.00 each.
A genuine natural wool Vest and Pants, at 75c. each.
A fine white Merino Vest and Pants at 50c. each.
A heavy weight Jersey ribbed fleeced lined Vest and Pant, at 50c. each.
A very good Merino Vest and Pant at 38c. each.
A regular 38c. Jersey Vest and Pant at 25c. each.
And a full line of Misses' and Infants' Underwear.
BROWN -:- BRO'S
OPP. MONUMENT SQUARE.

BIRD'S ORIGINAL COUGH DROPS
MANUFACTURED BY
Bird Brothers.
THESE Cough Drops were highly recommended by these prominent Lawrence physicians in 1870:—
DR. A. ORDWAY, DR. C. C. TALBOT, DR. A. J. FRENCH, DR. W. D. LAMB, DR. E. S. YATES, DR. H. M. CHASE, DR. J. A. MAGEE, DR. GARLAND,
And many others all over the U. S. at present.
For Sale by all First-Class Druggists and Confectioners.
220 AND 222 BROADWAY, LAWRENCE, MASS

Have You Dropped Your Watch?
If you have, bring it to us and we will repair it promptly and well. 15 years' experience at the repairing bench, and careful attention paid to every job, is the reason for our large and increasing repairing business. Try us once. CLEANING $1.00. MAINSPRINGS $1.00
Mower & Sparks, 285 Central St.

USE MINERAL WOOL
To Keep Your Steam and Water Pipes from Freezing.
Sold Only by
C. B. Coburn & Co.
61-67 Market Street,

HEFFERNAN'S
Pure Malt Whiskey

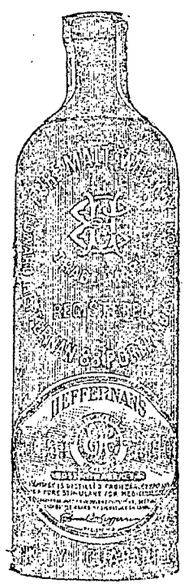

A Medicinal Tonic and Stimulant
FOR THE OVERWORKED AND WEAK.
That "All Run Down" Feeling Positively Cured.
For Sale by all Druggists and Liquor Dealers.
SOLD ONLY IN BOTTLE.
Price - - $1.00 Per Bottle

SPECIAL NOTICE
To Truckmen, Marketmen, men of every creed and color, in fact everybody that uses a Wagon, light or heavy, to know that
KRESS BRO'S
Wheelrights and Carriage Builders,
Make the best and most durable Wagons and Carriages that can be had in the State. Their manufactory is at
107-113 Common St
LAWRENCE.
Call and examine and get prices.

DON'T GET LEFT ON
COAL.
It is Cheap Now, it will be Higher Soon
SEE
E. A. Wilson & Co.
YARD: 700 Broadway, Tel. 407-2.
OFFICE: 51 Merrimack St., Tel. 344-2.

ONE OF THE BEST
Bargains of the Season
In a 4 Tenement Block; best part of Ward 3; land enough for another block of 6 tenements. Will be sold low to settle partnership.
7 Room Cottage: fine repair, barn and carriage room for 4 horses. Old Ward 4; price low.
Another one in Ward 4, price $1500.
Still another on Shaw street, $1300. A few nice lots in Chelmsford Center, also 2 new houses, 7 rooms each; easy terms.
F. L. RICHARDSON.
56 Central Street.

Where Is the Person
Man or woman, boy or girl, that does not like good, wholesome Bread? You may get along without many articles of food, but Bread you must always have, and when you stop and consider that the best costs no more than the poorest, why not get the best? You are always sure of the best in all kinds of Baking Supplies at
Peter Watson's
Bakeries, either at 52 to 60 Charles Street, or our New Bakery, 465 Lawrence St.
Peter Watson, Prop.

THE LOWELL
Gas Light Company
OFFICE:
22 Shattuck Street, Corner Middle
SEWALL G. MACK, President; JACOB ROGERS, Treasurer; D. B. BARTLETT, Clerk.
Directors: Sewall G. Mack, Levi Sprague, Jacob Rogers, Alex G. Cumnock, George S. Motley, Edward M. Tucke, James Francis.
PRICE OF GAS
With the Discount Off for Prompt Payment, is
$1.00 ONE THOUSAND FEET
First Class Gas Cooking Stoves set up and rented at a low rate per year, piping included. COKE, broken, screened and delivered, at $4.50 per chaldron, $2.25 per half chaldron, cash.
No charge made for the use of meters
No charge made for running supply pipes from street mains to consumer's cellar.
Orders when left at office promptly attended to.

LOWELL AGENCY FOR
FRANK JONES' ALE
—AND THE—
Celebrated Anheuser Busch Beer.
The Trade and Families Supplied at Lowest Prices.
Orders by mail or telephone promptly attended to.
JOHN LENNON,
NO. 302 MARKET Street
TELEPHONE—No. 38-2.

UNION TAILORS
The only shop in town using the Union Label.
Call and see our line of SUITINGS and OVERCOATINGS at Cock Bottom.
F. S. SHARROW,
200 Central St.

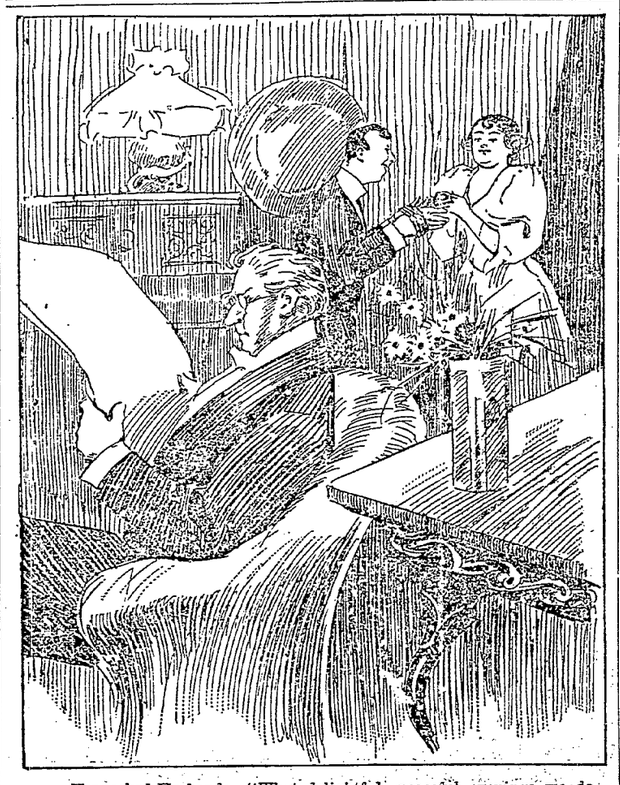

Henpecked Husband: "What delightful, peaceful evenings we do spend when her young friend comes round."

5 O'CLOCK EXTRA

IN PUBLIC SQUARE

A Texas Negro Was Burned Alive.

HE CONFESSED TO RAPE AND MURDER.

Many Thousands Saw Him Flayed Alive.

TYLER, Tex., Oct. 30.—At a point about four miles from here, Mrs. Bell, who had been visiting her mother a short distance from home, was, on her return, met by a negro named Henry Hilliard. What occurred can only be told by the negro himself and the evidence given by the dead body of the woman.

The ground shows that she had struggled for her honor, and the condition of the body told of cruelty that has rarely been equalled by Jack the Ripper. After outraging the body the negro deliberately cut her throat, and then taking his knife, ripped up her body. A posse was quickly organized, led by Deputy Sheriff Smith of Tyler, who with lanterns in hand and aided by a hound, tracked the negro to within four miles of this place, where they found him fast asleep in a cotton pen. The negro's clothing was stained with blood which he had attempted to wash out. The posse started back to Tyler with the negro.

The negro was captured about 4 o'clock yesterday morning three miles from Kilgore. He offered no resistance. Soon after the officers had him handcuffed, a mob of some 200 men, heavily armed, arrived on the scene and demanded the immediate surrender of the prisoner, which was readily given.

The mob then left for the scene of the murder, where they arrived yesterday afternoon at 3 o'clock. The crowd continued to gather at the scene of the horrible crime until nearly 2000 citizens of Tyler and vicinity were there. A few moments before the fiend was brought to the place a meeting was held and a committee was appointed to investigate his identity. Witnesses were summoned and closely interrogated. The result was a thorough identification.

In a few moments an officer approached from over the hill, followed by 300 determined and well-armed men. When near the scene the officers were overpowered and disarmed, and the negro, Hilliard, brought before the committee.

Confessed His Crime.

He made a full confession, in substance as follows: "I was coming down the road and saw Mrs. Bell in the road. She was scared of me, and I know that if I passed her she would say I tried to rape her, and I concluded that I would rape her and then kill her. I cut her throat, and cut her in another place and left."

He wrote a note to his wife and gave it to the sheriff. It read as follows: "I am arrested by 'Wig' Smith. You know what they will do with me. If I don't see you any more, goodby. Henry."

After his confession and thorough identification, a vote was taken as to what the mode of punishment would be. It was agreed to burn him, and it was agreed that he should suffer the penalty in the public square. The line of march was taken up toward Tyler, and at 4 o'clock the head of the line entered the main plaza, where no less than 7000 people were assembled. A large crowd of women and children were congregated on the awnings surrounding the public plaza. Wagons, carriages, trees and building were converted into grandstands and were thronged at 4:30 o'clock.

A scaffold was erected in the center of the square. Wagons laden with kindling wood, coal oil and straw were driven to the scene and placed in position. The negro was then given an opportunity to speak, but his words were inaudible, but when he offered up his last prayer his words could be heard for several blocks. He was then lashed to the iron rail that extended through the platform, Mr. Bell, the husband of the murdered woman, applied the match and the flames shot upward, enveloping the brute in sheets of fire.

He begged for mercy. It was denied him, the assertion being that he would be punished for the murder of the woman. It was determined to burn him at once, but the fire was quenched after the last piece of wood was burned. In a few moments the fire was started again. From the time the match was applied until his death was exactly 50 minutes.

The I and G. N. south bound train was crowded with people from the towns north. Hundreds of negroes witnessed the execution, and representative negroes expressed their endorsement of the punishment. The officers were powerless, and the sheriff wired the governor, but his message was too late. All business houses and factories closed and the big cotton-belt shops were deserted.

Leyland Line's New Departure.

BOSTON, Oct. 30.—The Leyland line, which for many years has conducted a large freight business between Boston and Liverpool, has decided to inaugurate a passenger service. The new steamer Victoria will leave on Thursday with the first passenger list of the line from this port.

By Four Majority.

NASHUA, N. H., Oct. 30.—The long contested library question was brought up in the common council last evening, and the resolution authorizing the city to acquire a title to the lot of land selected was passed by a vote of 15 to 11.

Caught in Bad Places.

BOSTON, Oct. 30.—Schooner Acacia, from Bridgewater, N. S., grounded in Broad sound yesterday, and sustained serious damage. Schooner Gladstone, from Moncton, N. B., is aground on the bar at Everett.

Editor's Assailant Found Guilty.

PROVIDENCE, Oct. 30.—William C. Swinburne was yesterday found guilty of assault and battery upon Editor David Lingane. The assault was the outcome of a distasteful article published in Lingane's paper.

An Interesting Contest.

CHICAGO, Oct. 30.—The contest of horseless vehicles began yesterday on the Washington park race course, where for three days carriages propelled by electricity, steam, oil, gas or air will undergo tests preparatory to the final race of Saturday.

SEVERE STRAIN

Holmes Pleads Against Night Sessions.

HE HAS FINALLY RECALLED HIS COUNSEL.

The Taking of Testimony Has Begun.

PHILADELPHIA, Oct. 30.—It became apparent last night that the picturesque and startling features of H. H. Holmes' career were not to be confined to his destructive wanderings over the American continent, for with each successive day comes something still more strange and unexpected.

On Monday he dismissed his counsel and began to try his own case, because the court refused to grant the plea made by them for a continuance. They left the courtroom in spite of Judge Arnold's threat to disbar them, and religiously kept away. Last night, after fighting tooth and nail single-handed against the tremendous machinery of the commonwealth, and the apparently complete chain of evidence which has been forged around him, he threw up his hands and sent for his lawyers, Messrs. Shoemaker and Rotan. Then he told the court what he had done, and a consent of their continuing with the defense was given.

There was an impression that this was but another piece of by-play following Holmes' personal failure to catch the sympathy of the court and jury by making himself out a much-wronged man, forced to fight alone what may prove to be his last battle, in spite of his ignorance of the technicalities of the law and his alleged physical infirmity.

The big work of the trial—taking testimony—was begun yesterday morning at 10 o'clock, and with the exception of brief intermissions at lunch and supper time, was continued until nearly 9 o'clock last night. It had been the intention of the court to sit until 10, but the absence of a witness hindered this, and an adjournment was taken. The star witnesses of the trial—Mrs. Pitezel, Detective Geyer, Agent Perry of the swindled insurance company and the arch criminal himself—yet remain to be heard, as also nearly two score of others.

District Attorney Graham remarked that there was a likelihood of the trial outrivaling the Durrant case in point of time, but that if night sessions were held regularly it might be concluded

Within a Month or Less.

Holmes made a plea last evening asking the court to hold but two sessions a day. In plaintive tones he said that his physical condition was such that he felt unable to continue the cross-examination of the witnesses, and, besides, he was subject to sick headaches.

Judge Arnold insisted, however, upon holding an extra session last night at least, and said tomorrow could be attended to when it came. During the supper recess which followed this incident, Holmes privately said that the preparation of his case in his cell Monday night had kept him up until 4 o'clock yesterday morning, and then he was roused from bed two hours later. In addition to this, he had not eaten anything from Monday night until 1 o'clock yesterday afternoon. It was after making this statement that he sent for his counsel.

Up to that time there had been a general impression that human nature could not stand the terrible ordeal which he had set for himself, and that if he persisted in going on with his own case he would break down before long.

All day, as he sat in the dock, the eyes of the man he is charged with murdering gazed at him from a large crayon portrait placed upright on the district attorney's desk, in full view of the entire court. Next to this was a large sized picture of the daughter, Alice, whose death is also laid on his shoulders. But Holmes did not seem to be affected. His stolid demeanor never deserted him for an instant.

The announcement that the taking of evidence would begin yesterday drew a still larger crowd to the city hall, but the admirable police arrangements kept everybody out of the courtroom except attorneys and those concerned in the case. The interest manifested in the case is not confined to one class. During the day, Judge Arnold had no less than eight visitors—all judges—from this and other cities in the state. Besides, the head of every municipal department was noticed in the room at different times, including the mayor.

Sealy May Not Recover.

WOBURN, Mass., Oct. 30.—George Burraughs, John Burraughs and John Lucy were arraigned here yesterday, charged with assault and battery upon Police Officer James J. Sealy at Stoneham early yesterday morning. The men pleaded not guilty and were remanded to await the appearance of the police officer. Sealy is injured so badly that grave fears are entertained that he may not recover.

Lands Covered With Mortgages.

OTTAWA, Oct. 30.—The annual report of Canada's finance department for the year 1894 shows that the value of the real estate mortgaged is $115,890,000, compared with $110,916,000 in 1893. Total loans for 1894 are $121,699,000, as against $115,346,000 in 1893. Never in its history has Canadian lands been so heavily mortgaged. Since 1878 the increase in total loans has been over 350 per cent.

Not Guilty of Manslaughter.

BOSTON, Oct. 30.—In the superior criminal court yesterday the jury that tried John E. Campbell for alleged manslaughter returned a verdict of not guilty. The defendant was charged with having killed Thomas F. Rotchford on July 21 by striking the latter on the head with a brick.

Bad Railway Wreck at St. Louis.

ST. LOUIS, Oct. 30.—Two suburban trains on the Missouri Pacific road collided within the city limits about midnight last night. A horrible wreck resulted, both engineers being killed and both firemen and a passenger being fatally injured.

On the Rocks.

ST. JOHN, N. B., Oct. 30.—The Norwegian ship Reciprocity, Captain Oberguard, from Dublin for this port, ran ashore about 10 miles down the bay, and will, it is believed, become a total loss. She lies high up on the rocks and is full of water.

Noted Clergyman Dead.

PROVIDENCE, Oct. 30.—Rev. William C. Langdon, D.D., a well-known Episcopal clergyman, died here yesterday. Dr. Langdon established the American Episcopal church in Rome and had held many prominent positions in the United States. He was 64 years old.

No Comparison

No printing establishment in this city compares with THE SUN Job Print in its mechanical equipment and the excellence of its work. Did you ever try it?

HAVE BEEN FREE THIRTY YEARS

NEGRO PROGRESS SHOWN AT THE ATLANTA EXPOSITION.

The Formal Opening of the Negro Building—Rev. J. W. E. Bowen's Splendid Oration—An Ode by Professor Davis—Interesting Exercises.

The formal opening of the Negro building at the Cotton States exposition at Atlanta occurred the other afternoon.

The hour set apart for the exercises was 3 o'clock, and at that time there were not less than 5,000 negroes and 500 whites in the auditorium. The orator of the day was the Rev. J. W. E. Bowen, Ph. D., D. L., of Gammon Theological institute. A feature of the programme was the ode by Professor D. Webster Davis.

The exhibit in the Negro building is one of which the negro race may well be proud. Much of it was brought together through the personal efforts of I. Garland Penn, the young commissioner, who was aided by Booker T. Washington in many ways. The Negro building's exhibits teach a strong lesson of the progress of the negro people. It tells what they have done in the past 30 years and shows that there is much more development yet to be expected from them.

The speeches and the ode were all thoughtful and conservative. As stated by one of the speakers, the progress of the

I. GARLAND PENN.

negro is not to be measured alone by his achievements, but also by the depths from which he has risen since his freedom.

The ode was a strong one, and was an effort of much effect. It was delivered by Adrienne Herndon, a young negro woman, who proved most capable. Following are a few of the stanzas:

Today we come to show the world what God
for us hath wrought
Here, where, but thirty years ago, we were as
chattels bought,
He, painting us a darker hue, with hair unduly curled,
Yet blessed us with both brain and brawn, the conquerors of the world.

With grateful hearts we thank the men who
gave to us the chance
To show the world our progress made, our
usefulness enhance.
Yet 'twas our right, and not a man in justice
could oppose,
For negro hands made "Dixie" bloom and
blossom as the rose.

We bring today just what we have from school
and shop and farm,
The products all of negro brain, the fruits of
his own arm.
Judge not by heights that we have reached,
but depths from whence we came,
And not a negro in the land need hang his
head with shame.

* * * * * * *

What progress made? The answer's here to
all who care to know.
We are not backward tending, but the best
that we can show
Are men who've made us what we are, the
leaders in the van,
Our preachers, teachers, scholars, all an honor
to the land.

* * * * * * *

God is not dead, though justice sleeps, and
right must conquer might.
The south's our common country. Each must
strive to do the right.
Too long we've looked outside ourselves to
seek some guiding star.
We'll cease and let "our buckets down in the
places where we are."

With interests one and hopes the same we'll
look, like hopeful youth,
To see the new sun dawning with its satellites
of truth.
Disfranchisement, injustice and prejudices
gone,
We'll both rejoice together at the coming of
the dawn.

Filled with these expectations, now our hope
takes fancy's wing,
But not alone as poets but as prophets may
we sing.
This scene will help its dawning—God grant
us view its birth!—
For "Dixie land" must be to us the fairest
spot on earth.

The oration indicated that there had been much thought expended upon it. It was finished and exhaustive and had the merit of a strong conservative and a thorough appreciation and understanding of the situation. Following are some of the best paragraphs:

"MR. PRESIDENT, LADIES AND GENTLEMEN—As a representative of the American negro, I venture to address a modest statement and an appeal to the king. We realize that although the king is invisible his personality is tangible. He occupies a front seat in the halls of legislation; he dictates the political policy of the nation; his nod of approval is more significant than the mythological nod of Jupiter, while his approving nod spreads fear and consternation far and wide amid the ranks of his subjects. He determines what statutes shall be enacted, and should his subjects in a mad freak enact any statute contrary to his wishes he annuls them immediately and relegates the reckless and vituline political Titans to the limbo of political forgetfulness. He sits in a high chair in the police, the criminal, the equity, the appellate and supreme courts of the states and of the nation and interprets the law. The great body of his law is unwritten, but they are executed with scrupulous exactness in the minutest detail. He sets the pace in the drawing room; the swing of his baton describes the movement of the foot, the hum of the music and the color, quality and style of the dress.

"The negro has learned that three feet make a yard in mathematics, and he believes that it makes a yard in politics, economics and ethics; in Europe, Asia and Africa; among whites and among blacks. It is noteworthy that inside of one generation the negro should learn such valuable lessons. And in consequence of which he has begun the study of himself and is seeking to locate himself as a factor among men.

"The United States is the sphere of nationality and not of rascality; blood makes a race, but sentiment a nation, and the chief corner stone of the nation is the first statement in the original charter of the proud republic, 'We hold these truths to be self evident, that all men are created equal; that they are endowed by their Creator with certain inalienable rights; that among these are life, liberty and the pursuit of happiness.' The question of the equality of the race as familiarly understood and as commonly interpreted is a threadbare and rusty saying and is as groundless in reason as in the concrete facts of today.

"There is no such thing as perfect equality of individual or race. This is a figment clung to by minds that are woefully deficient in rudimentary training or are still wrapped in the swaddling bands of mediæval infancy. The true or native equality of men, as stated by the great Jefferson in the fundamental charter of the republic and as rationally and biblically interpreted in biology, philosophy, reason, Scripture and common sense is that all men are natively and equally endowed with the essentials of humanity and of divinity. And because of this each and all should be permitted to develop his endowment for the good of society within the limit of unprejudiced legislations. Such an interpretation and process of development must lead to the largest good for the largest number.

"Finally, O king, a new negro has come upon the stage of action. As you enter the main entrance of the Negro building you will observe the statue of a negro with broken manacles upon his wrists. His frame is muscular and powerful; his eye is fixed upon his broken but hanging chain; his brow is knotted in deep thought. This is the new negro. What is he doing? He is thinking! And by the power of thought he will think off those chains and have both hands free to help you to build this country and make a grand destiny for himself. In generous affection for our native soil, in fealty to our institutions and in a universal love for all men, his spirit is that of his fathers made over. Being to the manor born, he cannot be alienated in sentiment and patriotic devotion to the institutions of the south and of the whole country. It is noteworthy, however, that this negro has had born in him the consciousness of a racial personality under the blaze of a new civilization. With this new birth of the soul he longs for an opportunity to grow into the proportions of a new and diviner manhood that shall take its place in the ranks of one common humanity. This negro, when educated in all of the disciplines of civilization and thoroughly trained in the arts of civil and moral life, cannot fail to be an invaluable help to our American life. It is his deepest desire to rise and work manfully and he is willing to bide his time until the American white man shall have that conqueror in him that always conquered—namely, the love of fair play. Having been so generously treated by our southern friends in this exposition, we shall go forth to prove to them that, in the development of the south and in the protection of our institutions, we are at heart one with them. And in the classic words of Edmund Burke before his constituents in Bristol, England, we pray, 'Applaud us when we run; console us when we fall; cheer us when we recover, but let us pass on, for God's sake, let us pass on.'"

After music and singing there followed a speech by I. Garland Penn, the hard-working commissioner of the Negro building. In a few well chosen words he told the story of the building and the work the exhibit involved. Then he turned it over, in eloquent sentences, to the exposition company. The last part of his speech was as follows:

"Mr. President, we believe that this is the era of peace and prosperity in our south such as has been known to no people. The negro rejoices with you in the magnificence of your triumph. We have labored not alone for ourselves, but for the south, Atlanta and the company. We have sought to be faithful with the trust committed to our care. With anxiety we sought a chance in an empty building that we might fill it with the products of our brain and hand; with the same anxiety we deliver to you and your generous board of directors a building filled to overflowing with such products which speaks to the world with more emphasis than mortal tongue can. May you accept it as the proper return of honest hearts."

The Rush For Gold.

A stampede is being made for new goldfields on Harley creek, Montana, and the hills are teeming with prospectors who have staked out every foot of ground in the vicinity of the first claims and are out with a brand new town christened Johannesburg, as a token of the future of the camp Over half the population of Neihert has gone to the new grounds. The rock is of a dull terra cotta color that crushes easily between the fingers and bears gold in large quantities. Johannesburg is in the Belt mountains and easy of access.—Chicago Times-Herald.

Victoria's New Freak.

The official mourning ordered by Queen Victoria for Princess Julia of Battenberg is the first instance of court mourning having ever been ordained for a morganatic personage, and is all the more extraordinary when it is taken into consideration that by reason of her plebeian birth she was not even considered as "hoffnehig"—that is, qualified for presentation at court on the continent.—Marquise de Fontenoy in Chicago Record.

Want a Finger In the Pie.

There are between 10,000 and 15,000 Pennsylvania miners who insist that they must have higher wages. They have evidently heard that the era of prosperity has begun, and they intend to make their employers produce some evidence of prosperity or show cause why they should not do so.—Rocky Mountain News.

Family Is Breakin Up.

Family is breakin up—take it at its best.
Mollie's livin in the north, Jenny in the west;
Dick is timberin down east; John is gone to
sea;
All that's left us o' the south is "mother" here
an me.

Family is breakin up—farther off each day.
Didn't think I'd ever live to see it go that way.
Don't know if I'm north or south, compass
p'ints ain't plain,
With Mollie livin in the north an Dicky down
in Maine.

Family is breakin up. * * * Sometimes in
the night
When I sit here, feelin lonesome by the flickr'in
firelight,
With "mother's" hand held in my own, a shadder's in the door,
An we clasp each other closer, an we love each
other more.

But the shadder comes betwixt us, an the
beatin o' my heart
Seems sayin, "Still one more to go; two lives
to drift apart."
An mother's tears they fall like rain, but
when this life is past
We'll meet in that far country, at home, thank
God, at last.

—Frank L. Stanton in Chicago Times-Herald.

Instructions.

"Remember one thing," said John Bull to his diplomat.

"What is that?"

"When there are two or more powers who may possibly be parties to a dispute"—

"Yes?"

"Firmly decline to settle it with any but the smallest."—Washington Star.

Freeman
Photographer, Hildreth Building.

Swift's Cotosuet

Digestible—and lard isn't.
Healthful—as olive oil.
Those are good reasons for using it.
Have you a good reason for not?

Sold everywhere around here—in pails

SWIFT AND COMPANY, CHICAGO

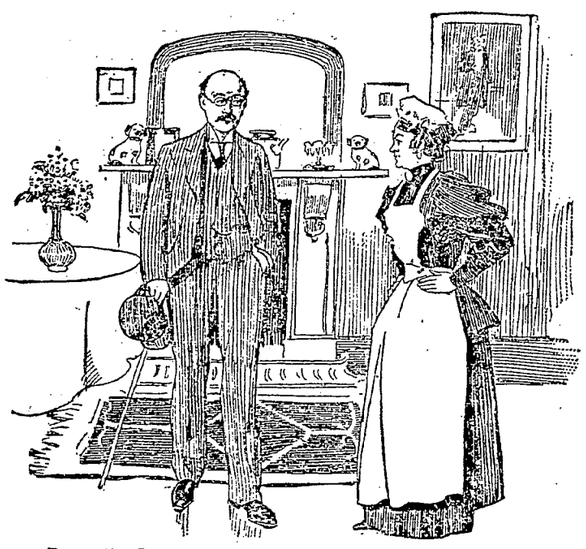

Prospective Lodger: "Yes, I think the rooms will do. By the way, I hope no one in the house plays the piano?"

Prospective Landlady: "My youngest, sir, but she's only a beginner."

O'Donnell & Gilbride

Thursday Morning, October 31, 1895

BASEMENT DEP'T

12 dozen 11x15 inch covered Roasting Pans at 33c. each, cheap at 75c.

25 Puritan Oil Heaters $3.25 each, regular price $5.

100 dozen China Tea Cups and Saucers, in assorted decorations, only 9c. for Cup and Saucer, worth 15c.

100 dozen French Porcelain Tea Cups and Saucers, blue decoration, gold illuminated, only 9c. for Cup and Saucer.

50 Solid Brass 5 o'clock Tea Kettles, with forged Iron crane, only $1.98, regular price $3.

25 Solid Brass 5 o'clock Tea Kettles, with cast Brass Stands, only $1.29, worth $2.

5 dozen 8 inch Porcelain Jardinieres, gold lined, assorted decorations, only 98c. each.

50 dozen 5-inch Opal Gas Globes, only 17c. each.

50 dozen Ring Top 10-inch Dome Shades, only 21c. each, regular price 39c.

100 Earthen Jardinieres, painted in assorted colors, gold strippled, sizes 8 to 11 inches, choice for 69c. each.

100 Porcelain Toilet Sets, 10 pieces, assorted decorations, only $2.98 set, worth $4.

O'Donnell & Gilbride

Importers and Retailers of Crockery, Glassware, Tinware, Woodenware.

Merrimack, Palmer and Middle Sts.

SCOTT & O'DAY,
Plumbers and Sanitary Engineers
Steam, Gas and Water Piping.
JOBBING PROMPTLY ATTENDED TO.
54 Appleton Street,
Opposite New Post Office. Telephone 54-4

WALTER H. MASON,
393 Mammoth Road, Lowell, Mass.
Teacher of Piano Forte.
Communication through Gardner's, Prescott St. Engagements as pianist or accompanist at concerts solicited. Pupil of Ernst Perabo. Terms, $15 for 20 lessons.

PETER J. BRADY
GROCER.
446 Gorham Street.
Choice, Teas, Coffees and Spices. Try our "BIG TWELVE," brand of flour, the best in the city.

CHARLES H. FROST, 78 Central Street
Dealer in Watches, Diamonds, Jewelry,
Musical Instruments, Violin, Guitar and Banj Strings, Ammunition, Fire-arms, etc. Fine Watch repairing.

NEW MUSIC HALL
W. H. Beody, Manager.
Three Nights.
Monday, Tuesday, Wednesday,
Oct. 28, 29, 30, and Wednesday Matinee
Direct from N. Y., the Famous
WHITE CROOK
Big Spectacular Company.
GREAT! GRAND!! BEAUTIFUL!!!
40-PEOPLE-40.
Magnificent Scenery. Gorgeous Costumes.
3 Nights, Commencing Thursday, Oct. 31, Matinee, Saturday.
The great sensational comedy drama
'SIDETRACKED,'
Dealing with the funny side of life on the rail. The greatest Comedy Effects.
THE BIGGEST LOCOMOTIVE
The funniest railroad scenes ever produced. A company of specialists who will present sparkling music, bright specialties and mirth provoking situations creating fun fast and furious from start to finish.
PRICES—Evening, 50, 35, 25, 20, 15, 10; MATINEE—Orchestra Floor, 35, 25, 15; Gallery 10c.

Olympic Alleys
The Olympic Bowling Alleys are the finest in the city. No one need go hungry up there, as the Butchers and Grocers have entered the tournament which begins next week. Get into the game, and remember these alleys are under the supervision of Tommy Golden. They are open Day and Night at No. 110 MIDDLESEX STREET.

NEW LUMBER YARD
No. 255 HILDRETH STREET.
Best Quality. Lowest Prices. Cedar Posts a Specialty.
P. V. Allen & Co.,
Telephone 568-5.

Boston and Maine Railroad.

Winter Arrangement.

WESTERN DIVISION

Corrected to October 20, 1895.

TRAINS LEAVE MIDDLESEX STREET DEPOT, LOWELL.

For Boston, at 6.50, 8.15, 9.25, 10.50 a. m.; 12.05 12.40, 2.30, 3.20, 4.05, 5.10, 6.15, 7.00, 9.30 p. m. SUNDAYS, 8.15 a. m., 12.05, 4.15, 5.30, 7.25 p. m.

For Lawrence, 8.30, 9.25, 10.50 a. m.; 12.05, 2.30, 3.40, 4.05, 5.10, 6.15, 7.00, 9.30 p.m. SUNDAYS, 8.15 a. m., 12.05, 5.30, 7.25 p. m.

For Haverhill, 8.30, 9.25 a. m.; 12.05, 2.30, 3.40, 4.05, 5.10, 6.15, 7.00, 9.30 p. m. SUNDAYS, 8.15 a. m., 12.05, 5.30, 7.25 p. m.

For Salem and Lynn, 12.05, 5.10 p. m.

For Newburyport and Amesbury, 12.05, 2.30, 4.05, 6.15 p. m.

For Exeter, and Dover, 6.50, 8.30 a. m.; 12.05, 3.40, 4.05, 5.10 p. m. SUNDAYS, 5.30 p.m.

For Rochester and Alton Bay, 8.30 a. m.; 12.05, 4.05 p. m.

For Somersworth, N. H., Salmon Falls, Saco and Portland, 6.50, 8.30 a.m.; 12.05, 4.05, 5.10 p. m. SUNDAYS, 5.30 p.m.

For Augusta, Bath, Waterville, 8.30 a.m.; 12.05, 5.10 p. m. SUNDAYS, 5.30 p. m.

For Lewiston, 8.30 a. m; 12.05, 4.05, 5.10 p. m.

For Bangor; Belfast, Skowhegan, Rockland, 8.30 a. m., 5.10 p. m. SUNDAYS, 5.10 p. m.

For St. John N. B., Halifax, N. S., Montreal, and Quebec; 8.30 a. m., 5.10 p. m. (5.10 does not run Saturdays); SUNDAY, 5.30 p. m.

For Eastport and St. John's (per steamer), on Mondays and Fridays at 12.05 p m.

For Castine, Deer Isle, Sedgwick, Bar Harbor, Jonesport and Machiasport (via steamer Frank Jones of Rockland), Tuesdays and Fridays at 5.10 p. m.

Southern Division.

On and After Oct. 20, 1895, Trains Leave Merrimack Street Depot, Lowell, as Follows:—

For Boston—5 45, 6 30, ¶6 50, *7 45, *8 50, ¶9 00, *9 40, 11 00 a. m.; 1 40, ¶3.00, 4.30, ¶5 33 p. m. SUNDAYS, 845 a. m.

Trains leave Middlesex Street Station, Lowell, as follows:

For Boston.—5 48, 6 34, ¶6 53, §7 01, §7 18, §*7 27, *7 48, *8 57, 9 03, *9 50 11 03, 11 47 a.m.; 12 16, 1 43, ¶3 03, 4 40, 4 33, 5 20, ¶5 36, 6 21, 7 52 p. m. SUNDAYS, §*7 18, §*7 27, 8 45, *9 10 a. m; §4 25, §5 58 p. m.

For Woburn, 6 30, §7 01, 7 45, 11 00 a.m.; 1 40, 4 30 p.m. SUNDAYS, 8 45 a. m., §4 25, §5 58 p.m.

*Express. §Northern Depot only. ¶Via Bedford.

For Lawrence—6.30, 10.00 a. m; 4.15, 5.50 p. m. For Salem and Way Stations—§7.38 a. m.; 1.25, 5.50 p. m.

☞ Time given below is from Middlesex street station.

For Ayer Junction and Way Stations—7.15 a. m.; 12.00, 5.00 and 5.47 p. m. SUNDAYS 2.15 p.m.

For Amherst, Milford and Wilton—9.14 a. m.; 1.00, 3.43, 5.42 p. m. SUNDAYS 2 p. m.

For Greenfield, Peterboro', Bennington, Hillsboro' and Keene—9.14 a. m. and 3.42 p. m. SUNDAYS, to Greenfield, 2.00 p. m.

For Nashua, Manchester and Concord, 7.40 9.14 9.45 a.m; 12.11, 1.00, 1 42, 3.43, 5.42, 6.20, 8.12, 8.43 p.m. SUNDAYS 10.00 a. m. (to Nashua only) 3 a.m., 2.00, 6.02, 8.13, 8.43 p. m.

For Penacook, Franklin, Lebanon and White River Junction, 9.14, 9.45 a. m; 12.11, (1.42 to Franklin and Bristol only), 5.42, †8.13 p. m.

For Warner, Bradford, Sunapee, Newport, (N. H.), Claremont and Claremont Junction—7.40 a. m; 1.42 p. m.

For St. Johnsbury and Lyndonville via Wells River—9.45 a.m; 1.42, †8.43 p. m.

For Montpelier, Montreal, Essex Junction, Burlington and St. Albans, via Central Vermont line—9.45 a. m.; 12.11, †8.13 p. m.

For Montreal and Quebec, via Montreal and Boston Air Line—9.45 a. m.; †8.43 p. m.

Quebec Express via White River Junction—12.11, 8.13, p. m., daily except Sunday.

☞ †Daily for Montreal.

D. J. FLANDERS, Gen. Passenger and Ticket Agent.
H. C. TAFT, Gen. Agent Lowell.

CITY OF LOWELL.

No. 1 30th October, 1895

Notice is hereby given under Section 6, Chapter 100 of the Public Statutes, that James A. Cawley has applied for a license to sell intoxicating liquors, of the (first) class as (Common Victualler) at No. 51 Fletcher and 514 Worthen streets, in one room on first floor, one room on second floor and cellar.

By order of the Board of Police,
JOSEPH SMITH, Clerk.

CITY OF LOWELL.

No. 1. 30 October, 1895.

Notice is hereby given under Section 6, Chapter 100 of the Public Statutes, that James A. Cawley has applied for a license to sell intoxicating liquors, of the fourth Class as Retail Dealer, at No. 51 Fletcher and 514 Worthen streets, in one room on first floor, one room on second floor and cellar.

By order of the Board of Police.
JOSEPH SMITH, Clerk.

CITY OF LOWELL.

No. 45. 29 October, 1895.

Notice is hereby given under Section 6, Chapter 100 of the Public Statutes, that Charles O. Wilson has applied for a license to sell intoxicating liquors of the sixth class as druggist at No. 337 Thorndike street, in five rooms on first floor and cellar.

By order of the Board of Police,
JOSEPH SMITH, Clerk.

BACHELLER, DUMAS & CO.
Paper Ruling, Book and Pamphlet Binding, Blank Books a Specialty
42 CHURCH STREET

GO TO
CAVANAUGH & DISSAULT
FOR
Fine Custom Tailoring
42 CENTRAL STREET.

EDWARD CASYLEY, Office: 131 Central Street
Wholesale and Retail Dealer in Coal
of all kinds. Also dealer in Wood, Lime and Cement. Agent for the celebrated Portland drain and sewer pipe. Elevator, Rogers street bridge.

WANT COLUMN.

SALESMEN—to take orders. We send samples; give exclusive territory; pay good salary and expenses, or liberal commission to proper applicants. Address, P. O. Box 125, New York City.

KITCHEN GIRL WANTED, 42 Lee street.

EXPERIENCED GIRL WANTED—to work as clerk in a bakery. Call at Hanley's bakery, Suffolk street.

FOUND—Memorandom book containing bazaar tickets and other valuable papers. Owner may have by proving property and paying charges. Apply at SUN editorial room.

CLOAK AND DRESSMAKING done at reasonable prices at room No. 50, Bon Marche building.

LOST—A gold wedding ring on either Central or Gorham street. Finder return to 81 Summer street and be rewarded.

BRIGHT ACTIVE YOUNG MEN Wanted to act as agents for the Mutual Reserve Fund Life Association of New York. Permanent employment for the right parties. Apply to Agent J. J. Connolly, room 12, Rhuels building.

FOR SALE—On Appleton street, a nice boarding and lodging house. Lots of boarders. This is a good place and cheap and must be sold. G. L. Hubbard, room 4, P. O. block.

SALESMAN—Salary or commission with expenses paid. Exclusive territory. Permanent place and must be filled quick. Exceptional chance for a hustler. Blackford & Co., Toronto, Can.

ALL LADIES having a few hours leasure each day should write me at once, regarding pleasant home work which easily pays $18 weekly. This is no deception and will certainly pay you to investigate. Reply with stamped envelope Mrs. S. A. Stebbins, Lawrence, Mich.

FOR SALE—Near Chelmsford street, two-tenement house and barn, sheds, lots of fruit, 5000 feet of land. Price $3000. G. L. Hubbard, room 4, P. O. block.

FOR SALE—In N. H., a good farm of 40 acres 3 miles from depot. Good cottage house and barn and sheds. This is a good place and it is a bargain. Price $550. G. L. Hubbard, P. O. block, room 4.

LADIES—Chichester's English Pennyroyal Pills (Diamond Brand) are the best. Safe, reliable. Take no other. Send 4c., stamps, for particulars, "Relief for Ladies," in letter by return mail. At Druggists. Chichester Chemical Co., Philadelphia, Pa.

FOR SALE—In Ward 4, near Smith street, 4-tenement block, always rented. Pays 12 per cent. This is a bargain and must be sold. G. L. Hubbard, room 4, P. O. block.

FOR SALE—Household furniture, consisting of one mantle bed, square piano, reason for selling, want of room, 780 Gorham street.

WANTED—600 young and old men to bring their old clothes to Fred E. Lew's Dye house and Clothes Cleaning establishment at 477 Merrimack street, where he can make your old suit as good as new for a small sum.

FOR SALE—In Ward 4, near School street, good two-story house of 7 rooms, all in first class repair. Large lot of land. Price $1350 and on easy terms. G. L. Hubbard, room 4, P. O. block.

TENEMENTS TO LET.

TO LET—Good, pleasant, convenient tenements of 2, 3, 4, 5 rooms, at 79 Chestnut street.

FOR SALE—Cottage house, 10 minutes walk from City Hall, 7 rooms and bath; large lot of land, price $1450, $100 down, balance as rent. Charles W. Pinkham, 45 Merrimack street, Lowell.

FOR SALE—A beautiful farm of 250 acres, good buildings, grafted orchards, over $2000 worth of wood and timber to pay for farm, cut over 30 tons of No. 1 hay last year, 4 1-2 miles from depot, 2 1-2 miles to Creamery, land slopes to south. Beautiful view if sold this month, will throw in crops, will take $1400, $500 down balance to suit. Apply to Charles W. Pinkham, 45 Merrimack street, old P. O. Block, Lowell.

FOR SALE—In Centralville near Bridge street, good two-story house. Large lot of land. Small amount down. Price $1250. G. L. Hubbard, room 4, P. O. block.

VARIETY STORES use old papers for wrapping purposes. We sell them at this office for 5 cents a hundred.

Real Estate House
OF
Wm. H. EMERY,
Room 29A Hildreth Building (old Post Office)

House lots 6000 feet from City Hall, at the head of the new Moody street bridge, $280 and up.

These lots are 40 to 50 feet wide and 80 to 97 feet deep and contain about 4000 square feet of land.

Terms are very easy. Payments by the month or year. Call for plans.

On Queen street, cotage of 7 rooms, steam heat, 4000 feet of land; $3300.

In Pawtuckettville, new cottage, 7 rooms, bath, cemented cellar; $1450, on easy terms, $100 down, balance same as rent.

Houses and house lots in all parts of the city on easy terms.

A. J. RYAN, Agent

Received direct from the springs at Saratoga, and delivered to any part of the city at Saratoga prices.

John M. Pevey,
Wholesale and Retail Dealer in Foreign and Domestic Wines, Beers and Distilla.
Nos. 55-57. MIDDLE STREET.

What More

Can we say to convince you of the superior merits of ELLINGWOOD'S COUGH BALSAM. It has been thoroughly tried and tested in this city, and wherever used is spoken of in the highest terms.

The great temptation is to let a cough or cold run too long and allow it to become firmly fastened, with the danger that it may become deep seated and chronic. No matter what stage the cold is at,

ELLINGWOOD'S
GOUGH BALSAM

Will relieve at once. Try it now for that cough and be convinced. Sold by all first-class Druggists and Grocers.

25c., 50c., $1.00 a Bottle.

Ellingwood & Co.
APOTHECARIES,
SOLE PROPRIETORS.

SUN WEATHER BULLETIN.

ALMANAC FOR WEDNESDAY, OCT. 30.

SUN RISES	6 16	MOON SETS	3 11 AM
SUN SETS	4 41	FULL SEA	9 09 AM
LENGTH OF DAY	10 25		9 15 PM

Forecast for New England: Generally fair; possible light local showers in Massachusetts; northwesterly winds.

LOCAL NEWS.

Plain rubber packing 1-32 to 1-4 thick, can be had always at Coburn's, Market street.

Who does your printing? THE SUN job print would do it well and save you money.

The grand ball which was to be held in St. Joseph's hall, October 31, has been postponed till Tuesday evening, November 5.

Mr. H. Gifford celebrated his twentieth birthday at his home on Hale street, Monday evening. About forty guests were present.

The Burkes met last evening and after admitting several new members, completed arrangements for the observance of memorial day, next Sunday.

Mt. Zion lodge, I. O. G. T., elected the following officers last night: Chief templar, John R. Fielding; vice templar, Edith G. Williams; past chief templar, Nathan Houston; secretary, John W. Bowker; financial secretary, John Usher; treasurer, J. T. W. Mountford; marshal, Roland Black; chaplain, Nellie Bryant; guard, Hattie Hodge; sentinel, Daniel Reed; assistant secretary, Carrie Aldrich. Next week will be installation of officers.

Commissioner's sale of valuable reality on Merrimack street and Maiden lane, opposite City hall, also tenement property on Lagrange street between Adams and Marion streets, known as the Worthen estate. On Saturday, Nov. 2d, in the afternoon, under and by virtue of a warrant issued to me by the judge of probate for the county of Middlesex, I shall sell at public auction, on the several premises, the herewith described parcels of real estate to the highest bidders:

Promptly at 4 O'Clock.

Lot 1. 1936 square feet of land, with a frontage of 23 1-4 feet, directly opposite the entrance to City hall. The lot has a depth of 83 feet, and extends to the center of a 10 foot passageway in the rear. On the lot is a low wooden building numbered 336.

Immediately Following the Above.

Lot 2. 2242 square feet of land at the corner of Maiden lane and the aforementioned 10 foot passageway. The lot has a frontage of 25 feet on Maiden lane and 46 feet on the passageway. On the lot are two old cottage houses. The passageway runs parallel with Merrimack street across Maiden lane to Worthen street. Lots 1 and 2 should be thoroughly examined and investigated by all purchasers and investors in street or business properties in Lowell. It's an unusual opportunity for improvement; there being no good building to be taken away and a splendid chance to buy valuable land on Merrimack street.

Promptly at 4.30 O'Clock.

Lot 3, the large French roof six tenement block at the corner of Lagrange and Adams streets, numbered 31, 35 and 37 Lagrange street, and 147 Adams street. Each tenement has six rooms and cellar, supplied with water, gas, sewerage and water closets. The lot has 2931 square feet of land, with a frontage of 64 feet on Lagrange street and 46 feet on Adams street, and it's a grand piece of tenement property. Lot 4, the tenement block at the corner of Lagrange and Marion streets numbered 27 Lagrange street and 51 and 53 Marion street. The lot has 3650 square feet of land, with a frontage of 78 feet on Lagrange street, 46 feet on Marion street. It's a splendid chance for improvement in tenement property. Terms liberal and announced at time of sale. J. E. Conant & Co. in charge.

CHARLES M. WILLIAMS,
Commissioner.

Mathews' Meeting.

The regular meeting of the Mathews' Institute was held last evening. President D. F. Riley thanked the members for their good work in support of the bazaar which he said was a great success. Mr. Slattery reported for the building fund committee. It was voted to invite James A. Murphy to deliver an address upon medical instruction.

Additional Train Service for Lowell.

Beginning next Wednesday evening the Boston and Maine railroad will add materially to its late train service for the accommodation of Lowell and Lawrence people. Every Wednesday and Saturday night a fast train will be run from Boston to this city, leaving the former place at 11.15 and reaching here at 12.14. A theatre train will also be run from Lowell to Lawrence the same evening, leaving this city at 11.25 and arriving in Lawrence at 12.00.

Greeks a Philosophers.

The number of Armenians, Greeks and French people who attend the evening schools have increased this year greatly and shows a proper spirit among the new arrivals. The teachers state that they are all quick to learn English, particularly the Armenians. The French are scattered in many of the schools. The Greeks have two teachers of their own in the Worthen Street school, and the Armenians attend the Coburn school on Lawrence street. There are about 50 of them and they are ably instructed by Miss Margaret Garvin, who is assisted in her arduous labors by Miss Lizzie McLaughlin.

MATRIMONIAL.

At St. Joseph's parochial residence yesterday afternoon, Rev. Fr. Forget, O. M. I. united in marriage Mr. Adelard Leblanc and Miss Claudia Gosselin. The witnesses were the bride's father Mr. Alfred Gosselin and Mr. Albert Touriginy. After the ceremony a reception was held at the home of the bride's parents on Decatur street. Mr. and Mrs. Leblanc have gone on a wedding tour to New York.

SOME CRISP GOSSIP.

"My friend," said a newly registered voter in New York, "my wife wants me to go to a wedding with her this week, and she insists before we go I shall shave off my whiskers. You have me registered as a voter with chin whiskers. Now, what I want to know is, if I lose my whiskers, do do I lose my vote?"

The inspectors re-entered him on the docket "without whiskers," and the man started for the next barber shop to prepare for the wedding.

The typesetting machine that spelled her the Duke of Marlborough's financee, instead of his fiancee, wasn't so far off.

Have You Tried

our new Bunker hill teas? They are dandies. Nothing like them ever sold before in Lowell. The price is reasonable. You should begin using them at once. Dickson Bros., 68 Merrimack street.

Bowling, Billards, Pool.

Tournaments and prizes at Les Miserables, East Merrimack street.

Dr. Coburn DENTIST 81 MERK ST.

OF NAVAL MILITIA

The Work is Worthy of Greater Support,

A TOUR OF THE BAY STATE BODY

Inspector Niblack Renders His Report on Subject.

WASHINGTON, Oct. 30.—Lieutenant Niblack has made a report to the secretary of the navy upon the results of his inspection of the Massachusetts naval militia during their tour last July. He says the tour this year was a mild test of the ability of the brigade to man a ship of war, as it was thrown on its own resources on the Wabash as a ship's company, with freedom to arrange a program and carry on a ship's routine.

It was very instructive, as heretofore the brigades have served on regular cruising ships with everything running like clockwork. There was naturally a lack of force and confidence on the part of the officers of the deck and the petty officers, due to being thrown for the first time on their own resources, and at the end of the week there was considerable discouragement at the enormity of the undertaking. The week's tour illustrated the futility of the past system, and argues most forcibly for the inauguration of a new one.

In a report on the naval militia, he says the real field of the naval militia would seem to lie through liberal state and national aid in encouraging yachtsmen and landsmen of aquatic tastes into following those brigade operations, army and navy signaling, handling boats under steam, oars or sail, shore line and field reconnaissance work, coast piloting (and especially local knowledge), submarine work, automobile and dirigible torpedoes, secondary and great gun artillery, and such knowledge of seamanship and man-of-war duties as can be obtained through the facilities provided by the department in the instruction on board ship.

Opportune Advice.

A study of the possible defenses of Boston is of great importance to the Massachusetts naval militia, but in view of the national importance of Nantucket as a strategic center, and of the many local complications which beset the naval brigade in a tour of duty near that city, a radical departure should mark the next tour of duty in this state.

It would be of the greatest benefit to the naval militia movement in general, and to that in Massachusetts in particular, if the next summer's tour were had in Barnstable county along the south shore, with headquarters in Chatham roads. Camp should be established at some point selected, and a few ships of the navy should co-operate with them, as a study of this region is of the utmost importance to the navy.

It is urged, in view of the short period (one week) allowed the naval militia, that labor be employed by the state to transport and handle the camp equipage, as the manual labor is of no military value to the naval militia and absorbs too large a percentage of the limited time in the field.

For Violation of Maritime Law.

PORTLAND, Me., Oct. 30.—Captain Pendleton of the ship William H. Conner, who was arrested on his arrival at this port on a charge of cruelty to the ship's cook, and who was discharged by the court, is again in trouble, District Attorney Bradbury having libeled the ship yesterday for an alleged failure to display the red and green lights at night for one month while at sea on the recent passage of the ship from New York to Yokohama. Four members of the crew of the Conner are the chief government witnesses.

The Expected Happens.

NEW YORK, Oct. 30.—The extensive "shake up" of the police force, which has been preparing for a month, was ordered by Acting Chief of Police Conlin yesterday. Commissioner Parker said for the police board that some of the changes were because the men removed could not be trusted, either because of affiliations with liquor dealers, politicians or other persons about them, or because of other conduct of a nature to lose them the confidence of their superiors.

Poser For Politicians.

MONTREAL, Oct. 30.—Wilfred Laurier, the Liberal leader of the opposition, has thrown over the advanced Liberal party. This means that the Liberals expect the aid of the Catholic church in the next general election, but how they expect to make the fight is a very perplexing riddle. Some people hold that the action is ill-advised and will result in Mr. Laurier losing all chances for the premiership.

Postponement Necessary.

WATERBURY, Conn., Oct. 30.—The case of Joseph Calo, charged with murder, was called in the superior court yesterday, and State Attorney Terry asked for a continuance until February, as four of the government's principal witnesses could not be found, it being said that these witnesses had been paid a large sum of money to stay away. The case was continued till February.

Three Attempts at Suicide.

PROVIDENCE, Oct. 30.—Daniel Howland, a Jamestown farmer, made three unsuccessful attempts to commit suicide in a cell yesterday. Howland was arrested for drunkenness. He was finally put in a strait-jacket, and after he came to himself and paid a fine for drunkenness was taken home.

Likely to Remain Tied Up.

WASHINGTON, Oct. 30.—The Anacostia street railroad is tied up by a strike of the employes, caused by the repudiation by their union of a recent agreement made between the company and the men. The management announces that no immediate attempt will be made to run the line.

Heavy Clothing Failure.

PHILADELPHIA, Oct. 30.—Isador H. Sultzbach, dealer in clothing, made an assignment yesterday. The assets will amount to about $200,000, but the liabilities may exceed that sum. Sultzbach is said to have lost $250,000 in the last two years.

Live Stock Markets.

Amount of live stock on the markets at Brighton and Watertown:

	Cattle.	Sheep and Lambs.	Swine.
Western	3,157	5,629	27,764
Massachusetts	232	72	51
Maine	71	937	25
New Hampshire	233	972	43
Vermont	124	2,721	153
New York	43	2,412	11
Canada	17	5,638	29
Totals	3,877	18,425	29,072

Prices for market beef—A few choice, $6@7; extra, $5.50@5.75; first quality, $5@5.25; second quality, $4@4.50; third quality, 3@3.50.

Prices for store cattle—Working oxen, per pair, $60@140; farrow cows, $10@22; fancy cows, $50@70; milch cows and calves, $20@45; yearlings, $8@16; 2-year-olds, $12@22; 3-year-olds, $2@32.

Western fat swine—Live, 3¾@4¼c; northern dressed hogs, 5c ℔.

LOCAL NEWS.

Next time try Old Hundred.

T. C. Lee, Fire Insurance, Donovan bl'd.

The Lowell Wall Paper Co; all styles; all prices, 18 Church street.

Oberlin lodge of Odd Fellows worked the first degree with seven new members at last night's meeting.

Miss Mary Joyce of Emerson college is ready to receive pupils in physical culture and elocution privately or in classes. For further particulars call or address, 205 Lakeview avenue.

Don't forget that Thursday evening, Oct. 31st, the Humane society gives its Hallow'een entertainment in Huntington hall. Pantomine by children. Fortune telling, supper, music and dancing.

Mr. T. J. Regan, the popular Forester, who carries on a successful horse shoeing business at the corner of Market and Jefferson streets, has enlarged his shop and refitted it with all modern appliances in that line of trade.

The Driven Well System.

The water board had another meeting last evening and again rehearsed the driven well supply. A talk was had with Contractor Smith, and the result was an understanding to go ahead with the boulevard well system.

Injured in a Loom.

Edward Farrell employed by Isaac Allard, in No. 6 weave room on the Hamilton corporation, while about his work yesterday stepped on a bobbin and fell striking one arm on a loom. A severe gash was cut. The wound was dressed at the Corporation hospital.

Honeymoon Hop.

Yesterday morning at 8 o'clock Miss Azille Dubois and Joseph Gaudette were married by Rev. Fr. Marion in St. Joseph's church in the presence of relatives and friends, and instead of a bridal trip the newly married couple celebrated their honeymoon by holding a hop in Highland hall last evening.

The affair was a great success, about 100 couples being present. A large list of prizes was received. A four horse barge conveyed the party to their home at 101 Fulton street.

CYCLING NEWS.

Weather permitting the Spindle City Wheelmen will hold a century run next Sunday and beautiful souvenirs will be given to those who finish within the time limit.

"Tom" Brady is acquiring quite a reputation among local riders as a "scorcher."

Cycling through Europe must indeed be a great pleasure, judging from the tales related by Fleet and Myers.

BOWLING NEWS.

Barton is making quite a record in the Highland club tournament.

As a bowler "Doctor" Riley possesses at least one good quality. He is not a "quitter".

Owen Donohue rolls a speedier ball than any other bowler in this city. With Owen however, it must be either a "strike" or "ten." No "spares" for him.

Isn't it about time that some of the Vesper boys came out with a big score?

Sparks and Gregory are expected to be very near the top of Massachusetts league bowlers.

Team 2 defeated Team 3 on the Highland club alleys last evening by the following score:

Team 2—Cheney 535, Ela 540, Sturtevant 499, Buckland 464, Wetherbee 504; total 2542.

Team 3—Morse 492, Sherburne 486, Cummings 501, Kirby 496, Wilson 538; total 2513.

In the tournament on the Olympic alleys last evening, the Grocers defeated Armour's team by the following totals:

Grocers—Howes 508, Brainerd 533, Pressly 532, Shaw 422, Burns 519; total 2514.

Armours—Davis 476, Burns 494, Vining 472, Garvey 528, Sawtelle 446; total 2416.

The B. B. Cs. defeated the Y. M. C. Is. at Les Miserables' alleys last night in the following totals:

B. B. Cs.—Mansur 531, T. Boulger 496, Mellen 463, Halstead 494, Donohue 470; total 2424.

Y. M. C. I.—Donaldson 480, Connor 492, J. Boulger, 414, McMahon 490, Wells 499; total 2275.

The Vespers had Les Miserables as guests last evening and incidentally "bowled down" the Wyman's exchange boys, in a friendly game. Some very good scores were made on both sides but the Vespers got a lead in the first string and were never headed. The score:

Vespers—Corwin 519, Perley 582, L. Swift 534, Stiles 490, Bean 527; total 2702.

Les Miserables—Swift 524, Sparks 511, Gregory 545, McLaughlin 543, Beauregard 515; total 2638.

"Patriotism and Pensions."

WASHINGTON, Oct. 30.—Pension Commissioner William L. Lochran, in his annual report, under the head of "Patriotism and Pensions," says: "Those men who enlisted early and fought the battles of the war were not moved by mercenary considerations, and unless actually disabled did not show the haste in applying for pensions manifested by those who enlisted near the close of the war for large bounties, and did little actual service, and who are now the noisiest in clamoring for more pensions. As compared with this latter class, the real soldiers have been modest in preferring claims for pensions."

Strike Sentiment Prevails.

LYNN, Mass., Oct. 30.—The coal handlers of this city met last night and received an unfavorable report from the committee recently appointed by them to request the Retail Dealers' association to grant a nine-hour day. The sentiment was strongly in favor of a strike, but another conference will be held before taking final action.

Presbyterians' New Preacher.

BROCKTON, Mass., Oct. 30.—Rev. Lewis V. Price, pastor of the First Congregational church, was last evening installed as pastor of the First Presbyterian church. The exercises were held in the Central Methodist church.

Robbed a Store.

HALIFAX, Oct. 30.—William Malcolm of San Francisco and Alfred Gillis of Gloucester, Mass., have been arrested at Antigonish for burglary of a store.

Mrs. Moy Fook May Recover.

BOSTON, Oct. 30.—Mrs. Moy Fook attempted to commit suicide in the room of her Chinese husband yesterday, and was taken to the Emergency hospital. She will probably recover.

The Commodore Released.

WILMINGTON, N. C., Oct. 30.—Steamer Commodore, seized some days ago with arms aboard, alleged to be for use of Cuban insurgents, has been released by order of Judge Seymour.

Big Installment of the Beautiful.

BARRE, Vt., Oct. 30.—An inch of snow fell here last night.

TO HAVE A JOINT DEBATE

WOMAN SUFFRAGE COMMITTEE SENDS A CHALLENGE

To the Man Suffrage Association For Joint Discussion.

BOSTON, Oct. 30.—The suffrage referendum state committee has transmitted the following to the Man Suffrage association:

Believing with Thomas Jefferson that "error is harmless when truth is free to combat it," we assume that you share our desire for a full and fair discussion of the question "Is it expedient that municipal suffrage be granted to women?" in advance of the so-called referendum.

We therefore invite you to hold a public discussion with us in Boston on any day this week. We are prepared to prove:

1. That under our theory of government suffrage is the moral right of every citizen who possesses the qualifications prescribed, irrespective of sex.
2. That women need the ballot.
3. That government needs the votes of the women.
4. That good government will be promoted by the co-operation of women and men in municipal elections.
5. That woman suffrage is in accordance with reason, experience, Christianity and common sense.

The expense of hall and advertising to be shared equally by the two associations. Each association to name its own speaker. Each speaker to have equal time to make his statement, and an equal opportunity for reply.

Busy Salvationists.

BOSTON, Oct. 30.—The war against sin in this city was continued in People's Temple yesterday by the Salvation Army. The exercises opened amid a great flourish of trumpets and a selection by the band. Then followed several war songs, prayer and testimony. Before the evening meeting the officers and soldiers from all over New England marched in a "procession of nations," made up by a cluster of American colors, a cluster of army colors, the divisional staff, the divisional banner, the Jubilee band, the American brigade, Swedish flags and soldiers, Scottish brigade, French flag, banner and brigade; English flag, banner and brigade; German flag, banner and brigade; Irish flag, banner and brigade, and representatives of India, Switzerland, Japan, Spain and Belgium.

Can't Be a Teacher.

NEW YORK, Oct. 30.—Judge Barrett yesterday denied the application of Sarah Frazer for a writ of mandamus to compel the trustees of the Twenty-second ward school board to appoint her a teacher. The young woman, whose name was on the list of candidates for appointment, was sent for by the trustees, but it is said that when she presented herself before them, and they saw she was colored, she was told that they could not appoint her.

About the Pugilists.

HOT SPRINGS, Ark., Oct. 30.—Manager Joe Vendig and Secretary Wheeler of the Florida Athletic club were arrested yesterday on warrants charging them with conspiring to commit a breach of the peace by aiding and abetting a fight. Both were promptly released on bail. If Fitzsimmons succeeds in getting here there will be a fight. Corbett has already been arrested, and is at his training quarters hard at work, being guarded by a deputy sheriff

Van Alen Arrested.

NEWPORT, R. I., Oct. 30.—Deputy Sheriff Kaull was summoned to "Wakehurst," and together with Samuel R. Honey, who is managing the local end of the difficulty under the direction of Mr. Van Alen's New York lawyers, were closeted with Van Alen. Van Alen was later placed under arrest. C. H. Koehne, Jr., was accepted as bail, and for surety Van Alen's whole estate was mortgaged to Sheriff Anthony and Deputy Sheriff Kaull.

Ultimately For President.

DETROIT, Oct. 30.—The Evening Press, a newspaper started during the present city campaign in the interest of Mayor Pingree, after alluding to the events, respectively, through which Washington and Lincoln were called to the presidency, booms Pingree for governor in 1896 and president in 1900.

President Received Canadians.

WASHINGTON, Oct. 30.—Secretary Olney yesterday brought to the White House Sir Mackenzie Bowell, the Canadian premier, and Sir Charles Hibbert-Tupper, Canadian minister of justice, and introduced them to the president.

In the Electrical Chair.

DANNEMORA, N. Y., Oct. 30.—George H. Smith, murderer of Philip Richmyer, was executed by electricity in Clinton prison yesterday. Charles N. Davis was executed in like manner for murdering May Shannon, 6 years old.

Brewery Company In Trouble.

MILWAUKEE, Oct. 30.—The Waukesha Springs Brewing company went into the hands of Receiver Marx yesterday. His bond was fixed at $100,000.

From White House to Woodley.

WASHINGTON, Oct. 30.—The president and Mrs. Cleveland yesterday removed from the White House to Woodley, their fall home.

Couldn't Pay Bills.

READING, Pa., Oct. 30.—The sheriff has closed the Union Ten Per Cent Clothing store on attachments amounting to over $18,000.

TELEGRAPHIC BREVITIES.

Diphtheria is epidemic at Berwick, Pa.

Docking rates at Antwerp were reduced.

All is quiet in the Cœur d'Alene mining district.

The Banque du Peuple, Montreal, will pay creditors 25 per cent.

Estimates of damage by prairie fires in Indiana approximate $200,000.

Financial experts have been added to the Russian embassy at Pekin.

Old indictments against two New York ex-police captains were dismissed.

Roosevelt says the only way to defeat Tammany is to vote the fusion ticket.

Spanish troops reported victorious between Sancti Spiritu and Ciego de Avila.

Sunday violation of the liquor law will be punished by imprisonment in Detroit.

Striking glassworkers at Carmaux, France, rejoice over the government's defeat.

The furniture factory of Thomas Treffrey & Co., at Boston, was damaged $500 by fire.

The Port Royal drydock, although reported insecure, will be used by the government.

One man was rescued from the waterlogged schooner Harry S. Lord, Jr., of Bath, Me.

Drought, disease epidemics and suspension of navigation are reported along the Ohio river.

The concensus of opinion among Democratic national leaders indicates that William C. Whitney will be nominated for the presidency.

Two Buildings Burned.

BARRE, Vt., Oct. 30.—The main shed and polishing mill of the Vermont Granite company were destroyed by fire last night. The loss is about $5000.

Make Life Easy

For the Old Folks—Lighten the Burden Their Poor old Backs Must Bear.

(From Rochester Democrat and Chronicle)

Old age has many infirmities, none of which are more prevalent than Kidney Disorders. Have you ever noticed how the old people complain of Backache, Lame Back, and general listlessness? And there are many other symptoms they possess of which they do not speak, such as bloating of the limbs, painful and infrequent urination or excessiveness of urinary discharge. Most people think they are to old to find relief and cure, but this is not so. No better evidence than the following, which comes from a Rochester, N. Y., citizen, who is over 70 years of age. We speak of Mr. A. B. Sprague, who resides at 28 Gardner Park. Mr. Sprague, in speaking of his case to our representative, said that the complaint began about three years ago and has caused him a great deal of pain and inconvenience in that time; he thinks the origin of the disease was from a severe fall he had. The pain, he says, seemed to deep-seated and stubborn to eradicate, but the remedy was at hand and as surely as the daily setting of the sun it began to make the old gentleman better. Mr. Sprague says: "The first box I used of Doan's Kidney Pills helped me very much and I was greatly encouraged, but I continued taking them and the second one did the work and entirely relieved me, causing a much freer passage of urine. I used to put plasters on my back but they only served to keep out the cold and give but slight temporary relief. They never got right down to the real cause as did Doan's Kidney Pills. I am happy to say that it is a great remedy for 'bad back' and urinary disorder and I can cheerfully recommend it to others."

Doan's Kidney Pills are for sale by all dealers. Price 50 cents. Mailed by Foster-Milburn Co., Buffalo, N. Y., sole agents for the United States.

ATTEMPTED TRAIN WRECKING.

A Tool Chest Placed Before a Train.

BRATTLEBORO, Vt., Oct. 30.—What may have been intended for a serious accident was averted on the Boston and Maine railroad, about 2½ miles north of Brattleboro, where a party of miscreants destroyed the section house and placed the tool chest on the track, together with other obstructions, which were struck by the southbound freight and smashed. The train did not leave the track. Stones and other missiles were thrown through the cab window, the brakemen were pelted, and one of them was quite seriously injured.

LAMBERT'S STEALINGS.

Junk Dealer Also Suspected of Receiving Stolen Property.

BOSTON, Oct. 30.—The police made another important arrest yesterday in connection with the case against Joseph Lambert, alias "Dutchy" Sullivan, arrested for burglary in Fall River some time ago. Albert Barlow, a wholesale junk dealer, is charged with assisting Solomon Sugarman, the pawnbroker who was arrested for disposing of thousands of dollars' worth of property stolen from residences in this city. It is believed that several other persons are implicated. Thus far $7000 worth of stolen property has been recovered by the police.

Mystery of the Mysterious Star.

NEW BEDFORD, Mass., Oct. 30.—The whaling bark Petrel, Captain E. J. Reed, which arrived here yesterday from a two years' cruise, brought information regarding the abandoning of the British bark Mysterious Star by her crew. Captain Reed states that the vessel was abandoned near Cape Verde island, Oct. 21, 1894. Captain Reed boarded the abandoned vessel and found that the pumps would not work, the lower boxes evidently having been removed purposely. The water was coming into the vessel's hold, and nothing could be done to save her. Captain Reed states that by the general appearance of things the vessel had been abandoned leisurely.

With Lots of War Material.

NEW YORK, Oct. 30.—According to Enrique Trujillo, editor of El Porvenir, a Cuban newspaper published in this city, Carlos Manuel de Cespedes, who sailed from Canada 10 days ago at the head of a secret expedition, has safely landed in Cuba. The expedition, according to Mr. Trujillo, consisted of 107 men, and the De Cespedes party succeeded in landing 500 rifles, 500,000 cartridges and 10 cases of miscellaneous war material and 250 machetes.

Merchants' Week at Lewiston.

LEWISTON, Me., Oct. 30.—Merchants' week opened yesterday with a trades procession of over a mile in length. The cotton mills, lumber manufactures, jobbers and retailers of the city were nearly all represented. The Lewiston fire department was in the parade, and the several divisions were headed by bands. During the evening there was merry making in all parts of the city.

Recommends Special Laws.

ATLANTA, Oct. 30.—Governor Atkinson, in his annual message to the legislature, recommends that the general assembly pass a law giving the family of a person taken from officers and lynched the right to sue the county for the full value of his life. He also asks that the governor be authorized to remove from office the man from whose custody he was taken.

Windle's Great Day.

CHILLICOTHE, O., Oct. 30.—W. W. Windle, the bicyclist, broke three world's records here yesterday, which were held by Champion Johnson. He made a half mile in 48s. flat, Johnson's record being 51s. The quarter was made in 32 4-5s., against Johnson's record of 33s., and the third in 30 3-5s., against Johnson's record of 32 2-5s.

Landed by British Boat.

NEW YORK, Oct. 30.—Steamer Antilia arrived last evening from Nassau, N. P., and Purser Howe reports the landing in Nassau of 21 filibusters Monday afternoon, the 21st inst., by H. M. S. Partridge, from Inagua, who were under arrest as alleged Cuban filibusters.

Get all your printing done at THE SUN office.

I LIKE MY WIFE TO Use Pozzoni's Complexion Powder because it improves her looks and is as fragrant as violets.

Art Store.

Framed Pictures, Paintings, Pastels, Water Colors, Artotype, Etchings and Engravings. PICTURES Framed to Order. A new line of Mouldings. Have just received a nice line of Catholic Prayer Books

CAMBRIDGE'S,
Merrimack House Block, City Hall Sq.

SENATOR CHANDLER'S LETTER

HE IS BOOMING HIMSELF FOR OFFICE.

Many Think He Has Presidential Aspirations.

CONCORD, N. H., Oct. 30.—Senator Chandler has forwarded a letter to W. B. Morrison in reference to a communication from Railroad Commissioner Knapp. "The curtain should," he says, "be speedily run down on on the Knapp farce. When the pending gigantic pooling contract came to his ears, he proclaimed that the commission could have nothing to do with it. He now writes to me that he did not say in terms that the commission 'had nothing to do with it,' but only that with it the commission 'has no power to deal.' Mr. Chairman; it is not with Mr. Knapp that the people have to deal, and will deal; it is with you. If you agree with him, please frankly say so to the public and to President Cleveland."

THE FRENCH CRISIS.

Nobody Seems Able to Account For the Cabinet's Overthrow.

PARIS, Oct. 30.—It is generally thought that M. Bourgeois or M. Ribot will be invited to form a new cabinet. The Temps says: The gravest feature of the situation is the manner in which the cabinet was defeated. Another disquieting fact is that nobody sees on what basis a new ministry can be formed.

LONDON, Oct. 30.—The Paris correspondent of The Times declares in a telegram to that paper that the cabinet would have fallen just the same had an interpellation on the Madagascar campaign or on any other question being the first on the list. The very persons, he continues, who aided the Socialists to overthrow the ministry now regret their action. Some say that they did not understand that it was a vote of confidence.

Japanese Officials Disturbed.

SEOUL, Oct. 30.—Japanese officials have announced their intention of evacuating Korea at the same time as the evacuation of the Liao-Tung peninsula takes place. The disbanding of the Korean troops trained by the Japanese, as demanded by the Russian and French governments, is regarded with anxiety in Japanese official circles, as it is claimed this would leave the kingdom of Korea without any force with which to maintain order after the Japanese depart.

To Be Used Against Spaniards.

KINGSTON, Jam., Oct. 30.—Steamer Lauranda, Captain Hughes, reports that after leaving New York, Oct. 21, she met two boats outside the bay, in which there were 34 Cubans, who embarked upon the Lauranda. Later in the voyage they were disembarked off Cuba. The steamer also met two other boats which carried 32 cases of ammunition, which were taken on board and again unloaded on Sunday, while the steamer was off Guantanamo, Cuba.

Tribulations of German Editors.

BERLIN, Oct. 30.—The trial occurred yesterday of a number of journalists charged with lese majeste, among them being Joseph Dierl, editor of The Vorwaerts, who was sentenced to prison for six months. Others tried on the same charge were Herr Pfandt, who was sentenced to nine months' imprisonment, and Herr Randmann, whose sentence was to imprisonment for a year. All were liberated on bail in the sum of 5000 marks.

Evidence of Extreme Jealousy.

ST. PETERSBURG, Oct. 30.—The Novoe Vremya says that the British squadron of warships in the waters of the Far East have been concentrated at Fou-Chan, and adds: Great Britain is zealously seeking a pretext for declaring war upon China, in order to counteract the successes of Russia and restore her shattered prestige in the Pacific.

Six Lives Lost.

LONDON, Oct. 30.—An explosion, supposed to have been caused by escaping gas, wrecked a house on the Strand last evening. Six persons are known to have been killed, and many were injured by the collapse of the house. The tenants were mostly Covent Garden market porters. The house collapsed as if made of cards.

Testimony of the Marquis.

BOURGES, Oct. 30.—In the trial of the Marquis de Nayve yesterday on the charge of murdering his stepson in 1885, the marquis insisted that the boy fell over the cliffs along the Sorrento road, on the bay of Naples, while he himself was absent for a few moments.

Wreckers' Plans Frustrated.

ST. JOHN'S, N. F., Oct. 30.—Steamer Nimrod, from the wreck of the steamer Mariposa, brings details of an attempt made by 500 wreckers to plunder the wreck. The attempt was frustrated by Customs Collector Whiteley and his subordinates.

Waking Up at Last.

ST. JOHN'S, N. F., Oct. 30.—Ten armed constables have been sent to Burin to arrest all those implicated in smuggling there. The board of revenue has swung into line for the prosecution of smugglers.

Broadhead Coming Home.

BERNE, Oct. 30.—James O. Broadhead, United States minister to Switzerland, will, tomorrow, present to President Frey his letters of recall.

Will Insurgents Suspend, Too?

MADRID, Oct. 30.—Captain General de Campos has decided to suspend further military operations in eastern Cuba while the rains last.

That Distress

In the stomach or feeling of fulness after eating is effectually prevented by Hood's Pills. They aid digestion and assimilation of food, move the bowels easily and thus prevent and cure Biliousness, Torpid Liver, and Constipation. They are tasteless and do not gripe or cause pain. Sold by all druggists. 25 cents. Insist upon HOOD'S.

HOOD'S The Best After Dinner PILLS

TROUSERS

We sold so many Suits and Overcoats last week, culminating in the big rush Saturday afternoon and evening, that we think it advisable to say a few words about Trousers. It is very easy to sell nice

Smooth, Black, Beaver Overcoats For $6.00

That other dealers sell for $8 to $10 each.

It is very easy to sell thoroughly reliable All-Wool Business suits for $7, $7.50, and $8, that others ask from $12 to $15 a suit for. Now we want to call your attention to our immense stock of fine Worsted and Cassimere Trousers,

The goods were selected from the highest grades made by the leading manufacturers of the country. These Trousers are Our Own Manufacture, made to compete with the best custom tailor's work. We are confident that they will stand the test of the closest scrutiny.

LOWELL One-Price Clothing Company,

72 TO 86 MERRIMACK STREET

FOR SALE—A small soda fountain with milk shake, for sale cheap, at 780 Gorham street.

Harvard TONIC PILLS, TRADE MARK REGISTERED. Greatest Nerve Remedy on Earth.

A POSITIVE CURE FOR **Nervousness, Rheumatism, Kidney Diseases, Female Weakness**

Price 50c. at Druggists or by Mail. HARVARD PILL CO., Lowell, Mass.

G. C. TAYLOR & CO.

SUCCESSORS TO COOK, TAYLOR & CO.

No. 98 Merrimack Street

BARGAIN SALE

FOR

WEDNESDAY AND THURSDAY,

OF

Underwear, Hosiery and Kid Gloves

Genuine Bargains for Everybody.

50 dozen extra fine, button or lace Kid Gloves, for this sale, commencing Wednesday morning, only 69c. a pair, actually worth from $1 to $1.25 a pair.

25 dozen Children's heavy Jersey Underwear, only 7c. each.

25 dozen ladies' heavy, fleece lined Underwear only 12½c. each, never sold less than 25c.

25 dozen extra heavy Jersey Underwear 25c., worth 39c.

50 dozen ladies heavy ribbed Wool Hose 15c. a pair, worth 25c.

50 dozen children's Wool Hose 12½c. a pair, worth 20c.

Our entire stock of Hosiery and Underwear at regular prices.

New York Cloak and Suit Company

12 JOHN STREET.

LIVING PICTURES

Of satisfaction and delight, are the hundreds of daily visitors at our store. There are so many exclusive styles, rich and nobby fabrics combined in the vast and varied stock we are now showing, and it is no wonder that the ladies are better satisfied to trade with us than any other store in the city. Some of the special leaders for this week are here itemized. See if the prices won't beckon you into our store.

Handsome 2-Button Reefer Jackets
Of wide wale diagonal, made with ripple back, mandolin sleeve, large, handsome pearl buttons, and half lined with satin; regular price $13.50.
Special Price $9.75

Fine Tailor-Finished Beaver Coat,
Double-stitched seams, velvet collar, 2 button box front, regular price $10.75,
Special Price $7.50.

Heavy Chinchilla Reefer,
Made with large draped sleeves, ripple back and velvet collar, regular price $9.50,
Special Price $6.75.

Furs, Furs, Furs.
Do not be persuaded to invest one dollar in a Fur Cape before you have examined our assortment. The line of Fur Capes we are now showing was never before equalled in Lowell